

SURVEY OF DOCUMENT # 689022
AS LOCATED IN PART OF GOV'T. LOTS 1 & 2,
SEC.16, T. 36 N., R. 8 E., TOWN OF CRESCENT,
ONEIDA COUNTY, WI.

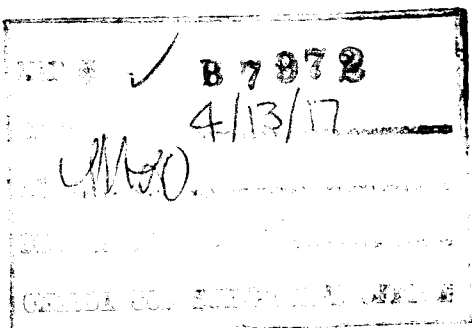
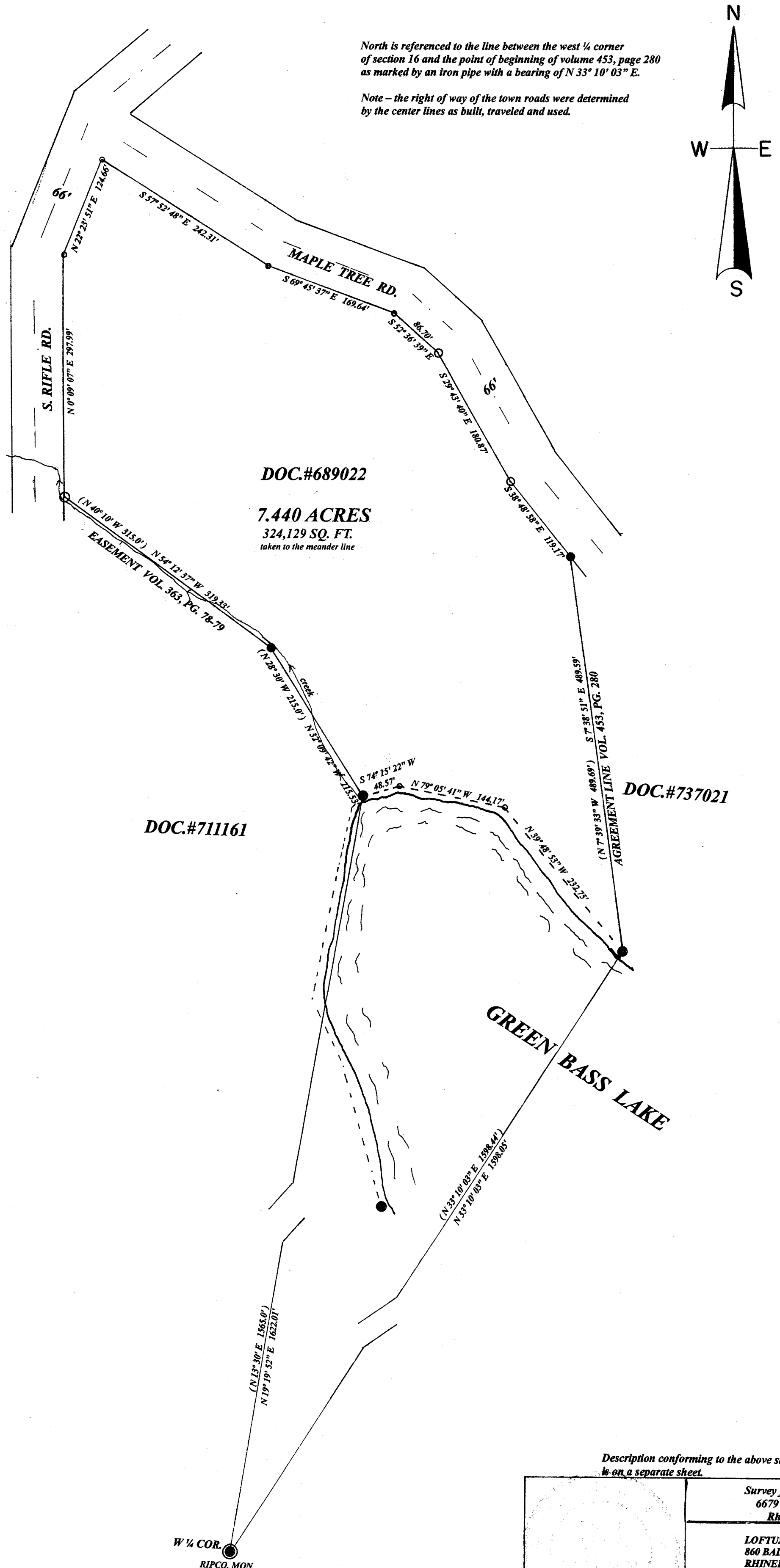

I, Todd Loftus, Professional Land Surveyor, hereby certify, that I have surveyed the property shown hereon. That this map represents an accurate survey of said property to the best of my knowledge & belief. That I have performed this survey by order of Jane A. Banning and that I have complied with the applicable requirements of the Wisconsin Administrative Code A.E.7.

DATE Jan 6, 2017
 SIGNED Todd Loftus

Description conforming to the above survey map is on a separate sheet.

Survey for Jane A. Banning
 6679 Maple Tree Rd.
 Rhinelander, WI.

LOFTUS SURVEYING
 860 BALSAM STREET
 RHINELANDER, WI. 54501
 TEL/FAX 715-369-1142
 hoda28@hotmail.com

1946B7