

Map No. 86-16
Dated April 29, 1986,
and revised November 22, 1988.

SITE PLAN

Part of

GOV'T. LOT 5

SECTION 11, T39N, R6E

Minocqua Township
Oneida County, Wisconsin

SURVEYOR'S CERTIFICATE

I, James L. Rein, Registered Land Surveyor No. S-2335, hereby
certify that the information shown hereon is accurate and true
to the best of knowledge and belief.

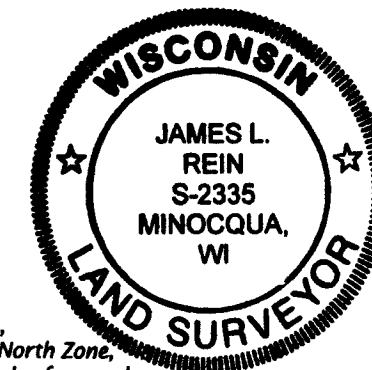

WILDERNESS
SURVEYING,
INC.

James L. Rein
Registered Land Surveyor # S-2335
Dated this 9th day of April, 2003.

Bearings Grid North,
Wisconsin Coordinate System, North Zone,
based on D.O.T. survey data, and referenced
to the north-south quarter line,
bearing N02°23'33"W

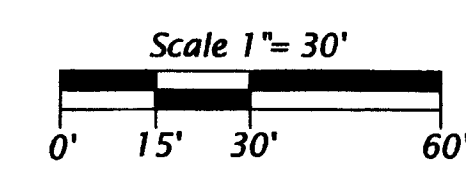

- Legend**
- ⊙ = 1.9" dia. iron pipe found in place.
 - ⊙ = 1.6" dia. iron pipe found in place.
 - ⊙ = 1.3" dia. iron pipe found in place.
 - ⊙ = 1.0" dia. iron pipe previously set.
 - = 0.8" dia. iron pipe found in place.
 - = Iron pipe set, 1.0" dia. x 24" long.
 - = Corner position not monumented by this survey.
- Pipe sizes are outside diameter dimension.
Other corner monuments are as noted.

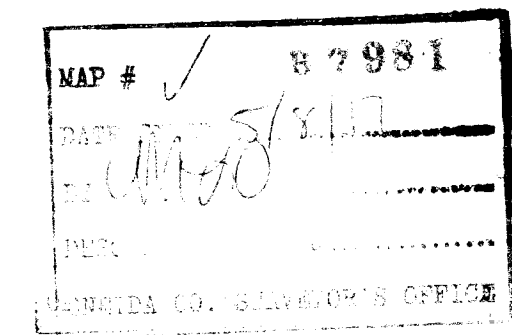

WILDERNESS SURVEYING, INC.
Post Office Box 1111 - 8793 Earls Court
Minocqua, Wisconsin 54548-1111
Telephone (715) 356-5100 - www.wildernesssurveying.com

Map Number: 03-68
File Number: 10-11-396
Drafted by: M. Oestreich

Revisions:

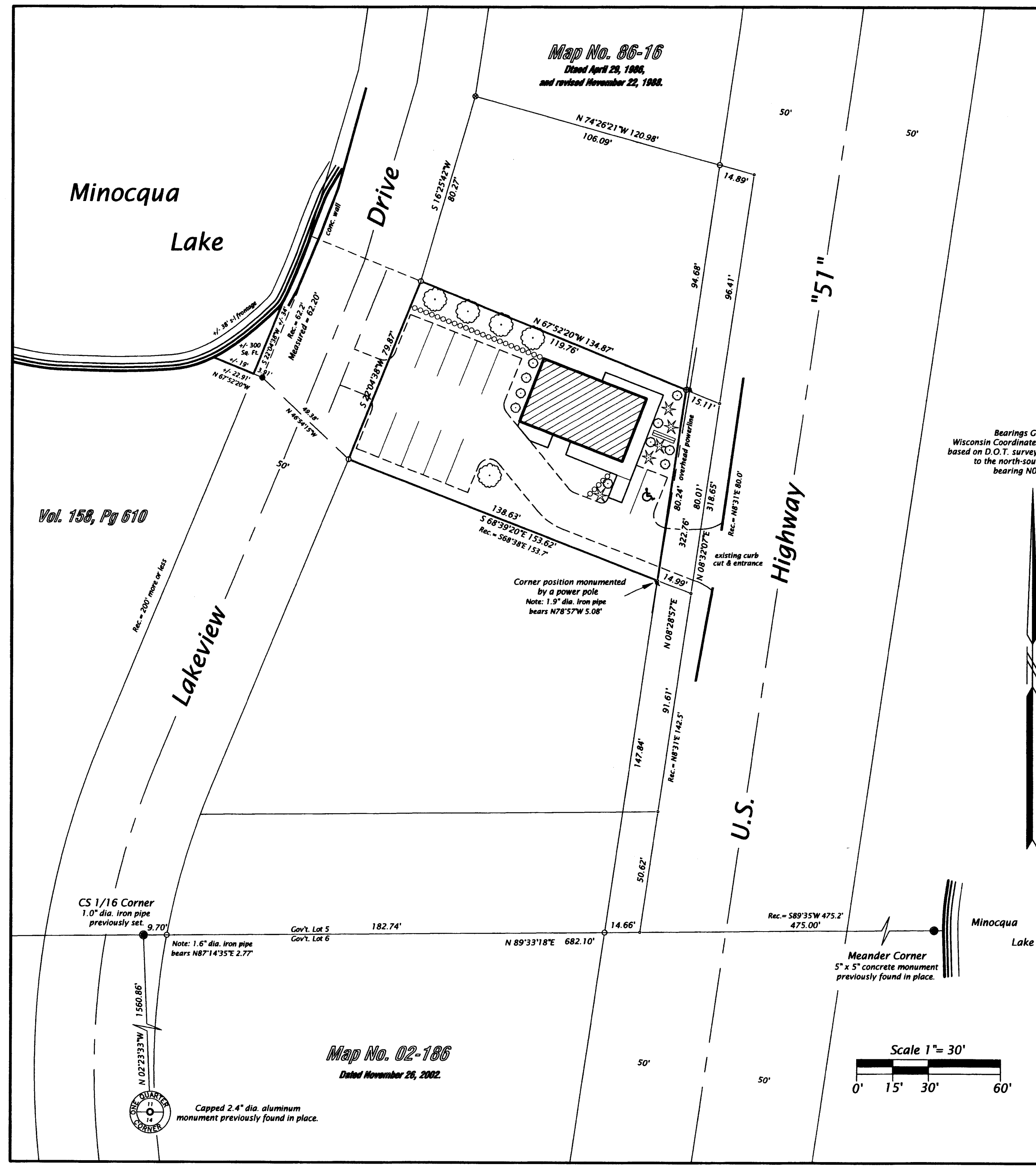

Vol. 158, Pg 610

Map No. 02-186
Dated November 26, 2002.



Capped 2.4" dia. aluminum
monument previously found in place.