

**LOT 5 OF BLOCK 4 OF CONRAD DIETZ REPLAT
OF BLOCK 4 OF REMO'S FIRST ADDITION AND
BLOCKS 5, 6, 7, 8 AND 9 OF THE LAKE VIEW
ADDITION TO THE CITY OF RHINELANDER,
ACCORDING TO THE RECORDED PLAT THEREOF
LOCATED IN SEC. 1, T. 36 N., R. 8 E. ONEIDA COUNTY, WI.**

North is referenced to the east line of
Lot 7 of Block 4 of Conrad Dietz Replat
being an assumed bearing of N 4° 36' 28" E.

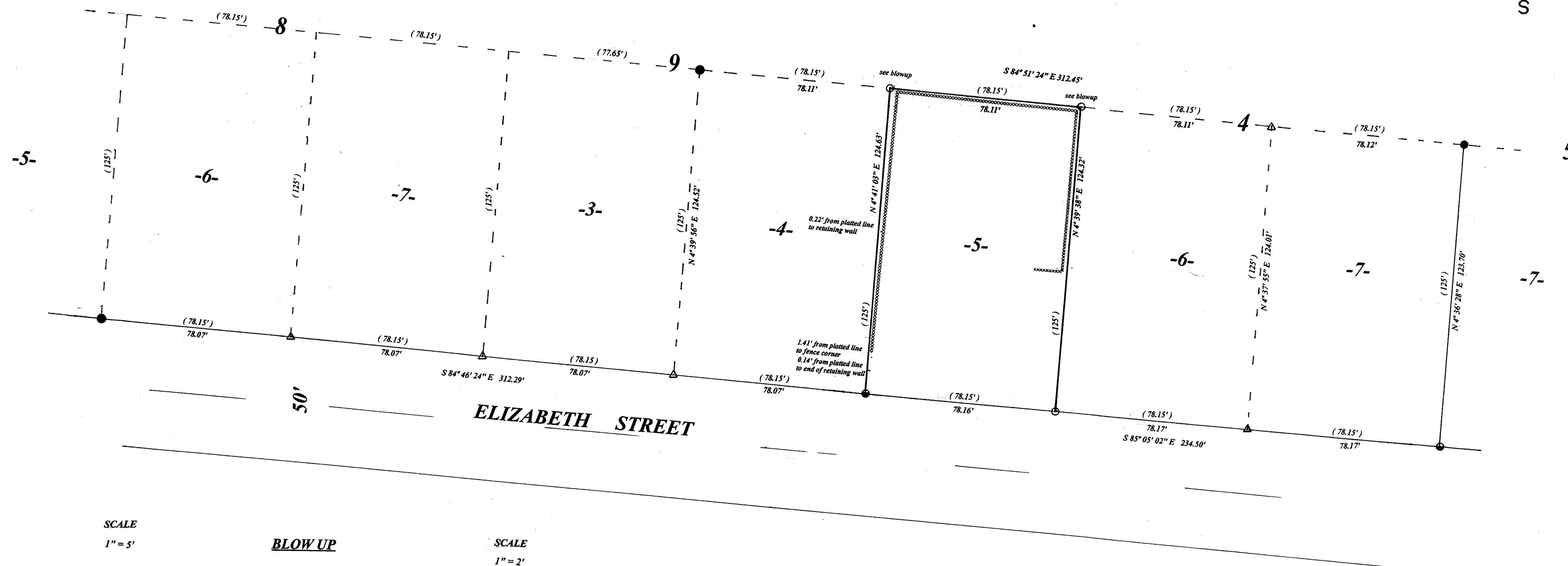
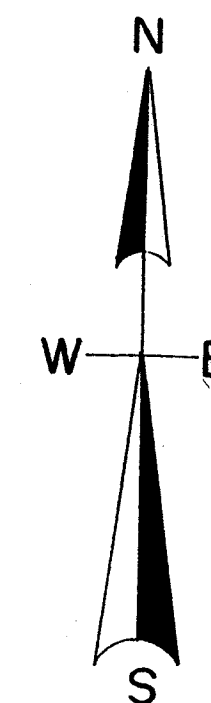

BLOW UP

SCALE
1" = 2'

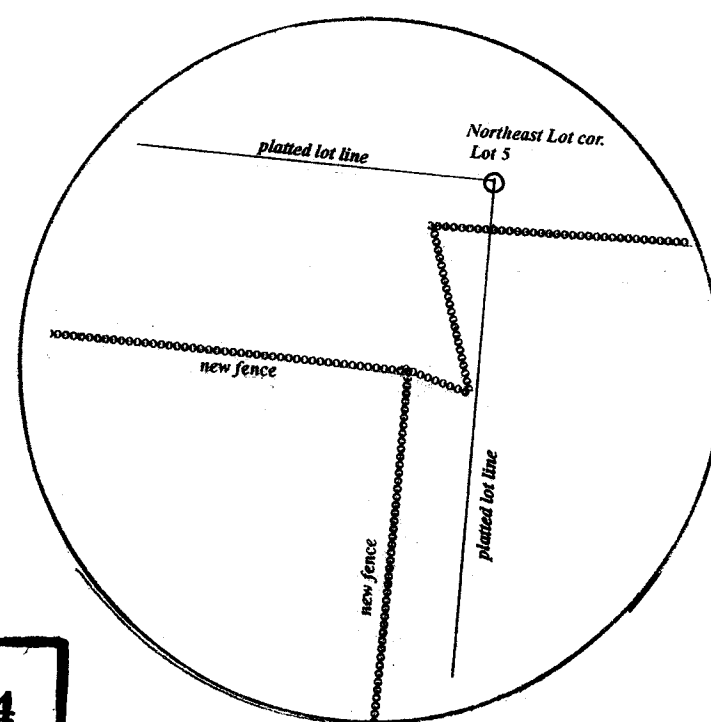
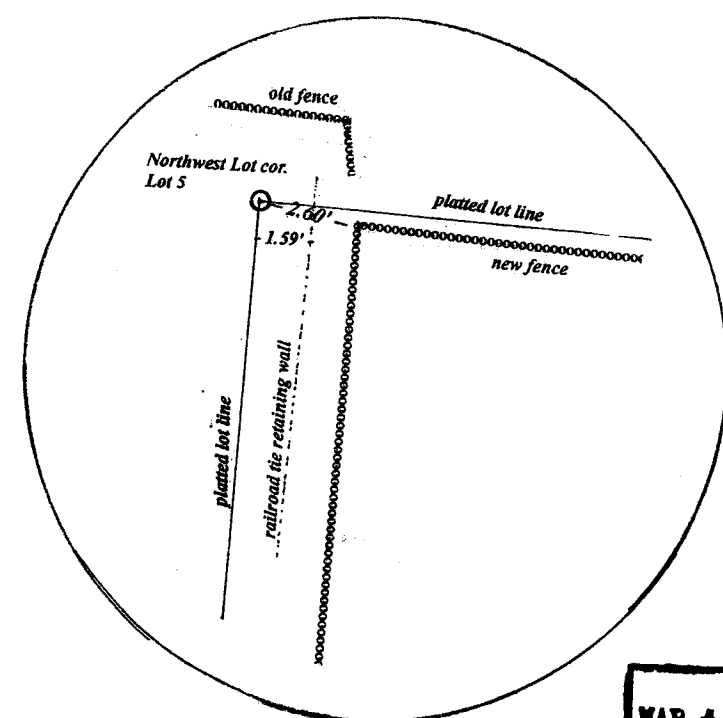

LEGEND

- FOUND 1.5" IRON PIPE
- FOUND 1.25" IRON PIPE
- FOUND 1" IRON PIPE
- SET 1" IRON PIPE
- △ COMPUTED POSITION
- FENCE

SCALE

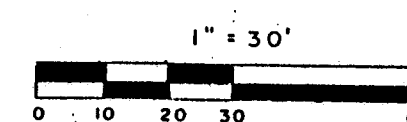

MAP # **B 7 9 9 4**
DATE FILED **6/28/17**
BY **UMD**
DECEMBER 1, 2017
ONEIDA CO. SURVEYOR'S OFFICE

I, Todd Loftus, Professional Land Surveyor, hereby certify,
that I have surveyed the property shown hereon. That this
map represents an accurate survey of said property to the
best of my knowledge & belief. That I have performed this
survey by order of **Judy Richardson**
and that I have complied with the applicable requirements
of the Wisconsin Administrative Code A.E.7.

DATE **May 31, 2017**

SIGNED

Todd Loftus

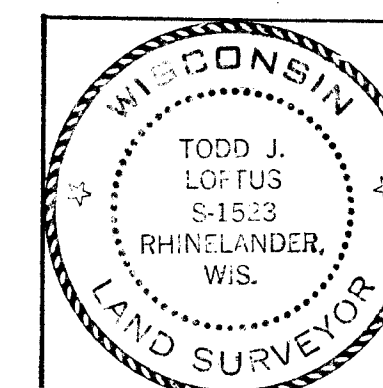

Survey for Judy J. Richardson
1320 Elizabeth Street
Rhineland, WI. 54501

LOFTUS SURVEYING
860 BALSAM STREET
RHINELANDER, WI. 54501
TEL/FAX 715-369-1142
hodag28@a.hotmail.com

1958B7 B 7 9 9 4