

BEARINGS ARE BASED ON THE  
NORTH LINE OF LOT 27 HAVING A  
RECORD BEARING OF N 81°35'07"E.

*All of*  
**Lot 27, Big Stone Plat**

**Located in**

**Gov't Lots 3 & 4**

## Section 2

*T 38 N, R 11 E*

*Town of Three Lakes  
Oneida County, Wisconsin*

**Scale: 1" = 50'**

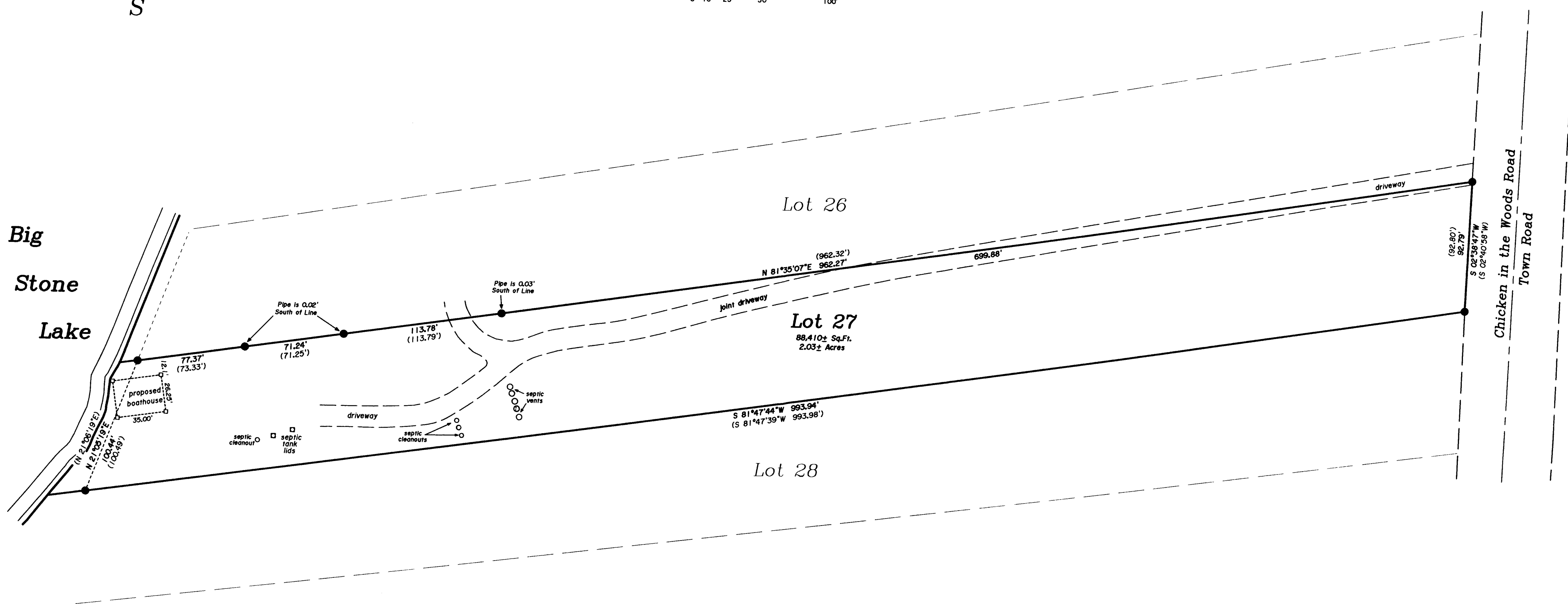
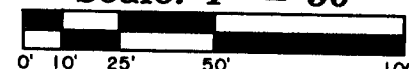

-Legend-

- 1" IRON PIPE FOUND IN PLACE
- 2"x2" WOOD STAKE SET
- ( ) BEARING & DISTANCE OF RECORD

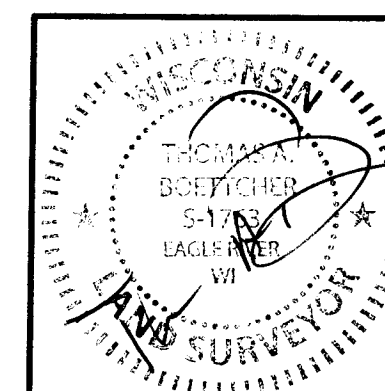

## Site Plan For Richard Verch

8915 Nesbit Lakes Drive  
Alpharetta, GA 30022

SCALE: 1" = 50'    DATE: 5/23/2017    DWN. BY: MW

**Drawing No. *E4152*** **Eagle Landmark**  **Surveying Inc.**  
5035 Hwy. 70 West, Eagle River, WI 54521  
P&F (715) 479-9610 [survey@eaglelandmark.com](mailto:survey@eaglelandmark.com)

MAP # ✓ B8602

DATE RECD 10/12/17  
UNDO

ONELDA CO. SURVEYOR'S OFFICE