

SURVEY OF DOC.#695004
AS LOCATED IN GOV'T. LOT 4, SEC. 14,
T. 36 N., R. 9 E, TOWN OF PELICAN,
ONEIDA COUNTY, WI.

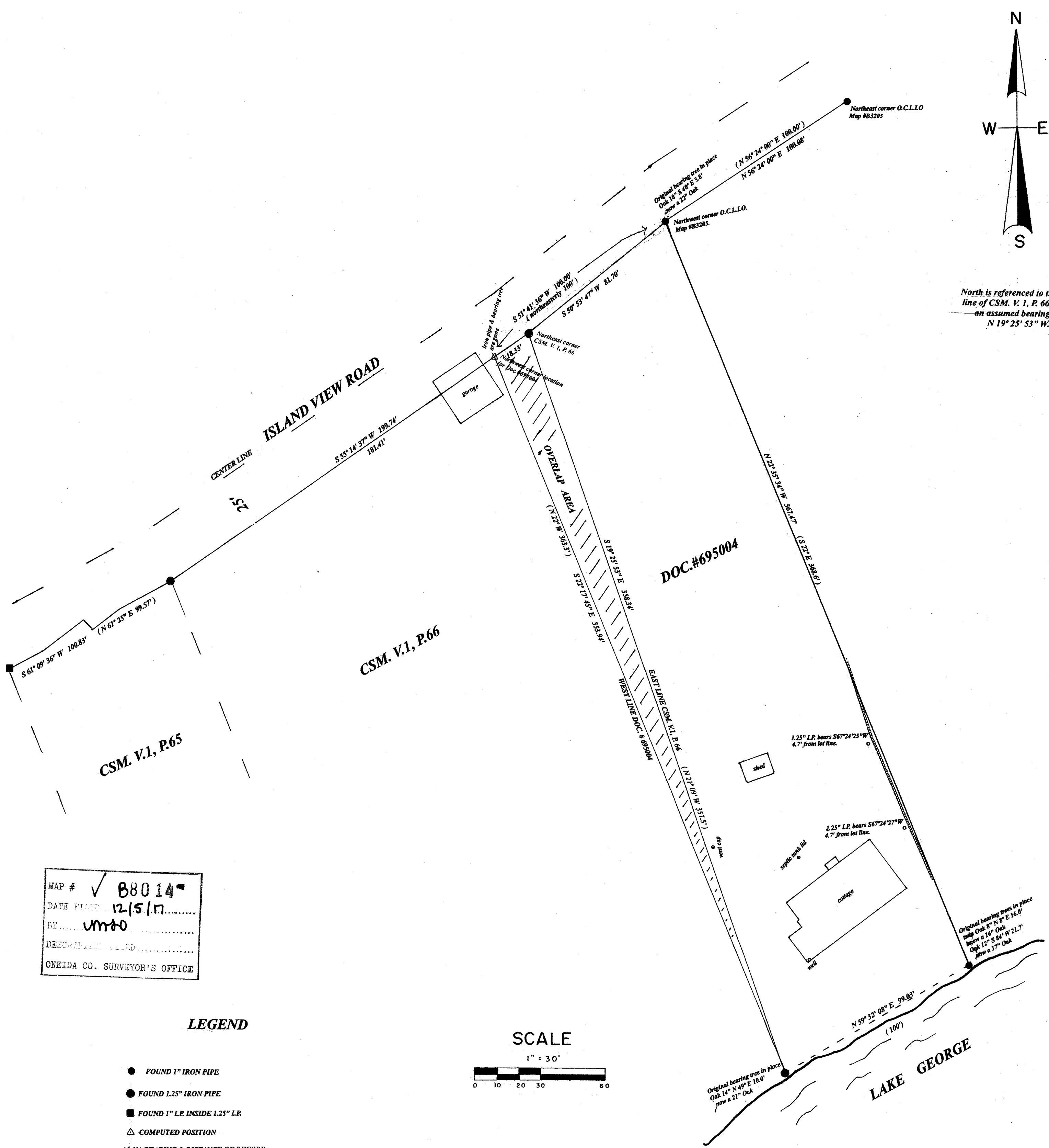

North is referenced to the East
line of CSM. V. 1, P. 66, being
an assumed bearing of
N 19° 25' 53" W.

MAP # ☒ B8014
DATE FILED 12/5/17
BY umto
DESCRIPTION FILED
ONEIDA CO. SURVEYOR'S OFFICE

LEGEND

- FOUND 1" IRON PIPE
- FOUND 1.25" IRON PIPE
- FOUND 1" I.P. INSIDE 1.25" I.P.
- △ COMPUTED POSITION
- (0.0') BEARING & DISTANCE OF RECORD
- /////// AREA OF OVERLAP
- FENCE

SCALE

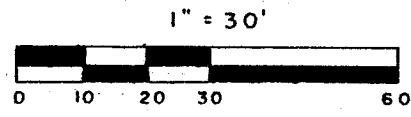

I, Todd Loftus, Professional Land Surveyor, hereby certify,
that I have surveyed the property shown hereon. That this
map represents an accurate survey of said property to the
best of my knowledge & belief. That I have performed this
survey by order of Paul R. & Elizabeth M. Grube
and that I have complied with the applicable requirements
of the Wisconsin Administrative Code A.E. 7.

DATE Nov. 14, 2017
SIGNED Todd Loftus

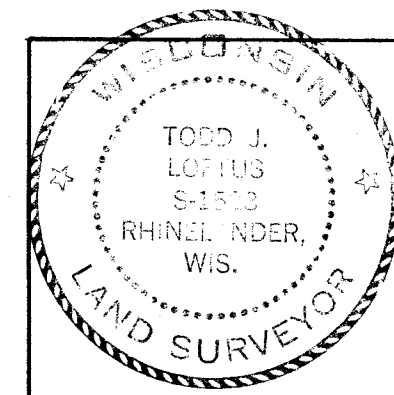

survey for Paul R. & Elizabeth M. Grube
W4896 Golf Course Road
Sherwood, WI., 54169

LOFTUS SURVEYING
860 BALSAM STREET
RHINELANDER, WI. 54501
TEL/FAX 715-369-1142
hodag28@hotmail.com