

LOTS 1, 2 & 3
of
CERTIFIED SURVEY MAP NO. 2072
being part of
GOV'T. LOTS 8 & 9
SECTION 31, T39N, R11E

Town of Three Lakes
Oneida County, Wisconsin

SURVEYOR'S CERTIFICATE

I, James D. Rein, Professional Land Surveyor No. S-1234, hereby certify that I have surveyed the property shown hereon; that this map represents an accurate survey of said property to the best of my knowledge and belief; that I have performed this survey by order of Kenneth R. Jensen; and that I have complied with the requirements of Wisconsin Administrative Code A-E 7.

WILDERNESS SURVEYING, INC.

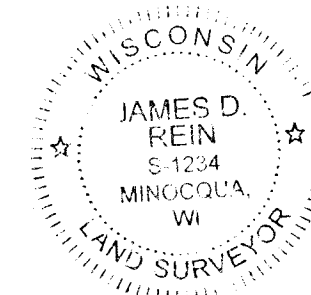

[Signature]
Professional Land Surveyor No. S-1234
Dated this 16th day of November, 2017
Revised: November 29, 2017, to add
Title Certificate.

Field survey was completed on November 15, 2017.

TITLE CERTIFICATE

I, James D. Rein, Professional Land Surveyor No. S-1234, hereby certify that I have surveyed the above described property and that this map is a true representation thereof and shows the size and location of the property, its exterior boundaries, the location of all visible structures and all principal buildings thereon, boundary fences, apparent easements, roadways and visible encroachments, if any.

This survey is made for the use of the present owners of the property, and also those who purchase, mortgage, or guarantee the title thereto within one (1) year from the date hereof.

Bearings Oneida County Grid,
based on GPS survey data,
referenced to the north line of
Lot 3, bearing N 85°50'16"E.

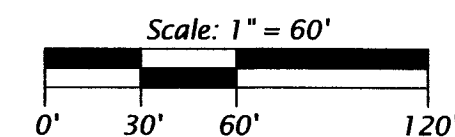

LEGEND

- = 1.25" dia. iron pipe found in place
- = 1.0" dia. iron pipe found in place
- ⊙ = 1.0" dia. iron pipe previously set by W.S.I.
- ⊕ = survey nail set in pavement
- = iron pipe set, 1.0" dia. x 24" long
- △ = computed position, not monumented
- = sprinkler heads
- () = previously recorded bearing and distance

Monument sizes are outside diameter dimensions.
Other corner monuments are as noted.

WILDERNESS SURVEYING, INC.

Post Office Box 1111 - 8793 Earls Court
Minocqua, Wisconsin 54548-1111
Telephone: (715) 356-5100 - www.wildernesssurveying.com

Map Number: 17 - 188
File Number: 9 & 16 - 31 - 3911
Drafted by: C. Winkler

Revisions: 11/29/17

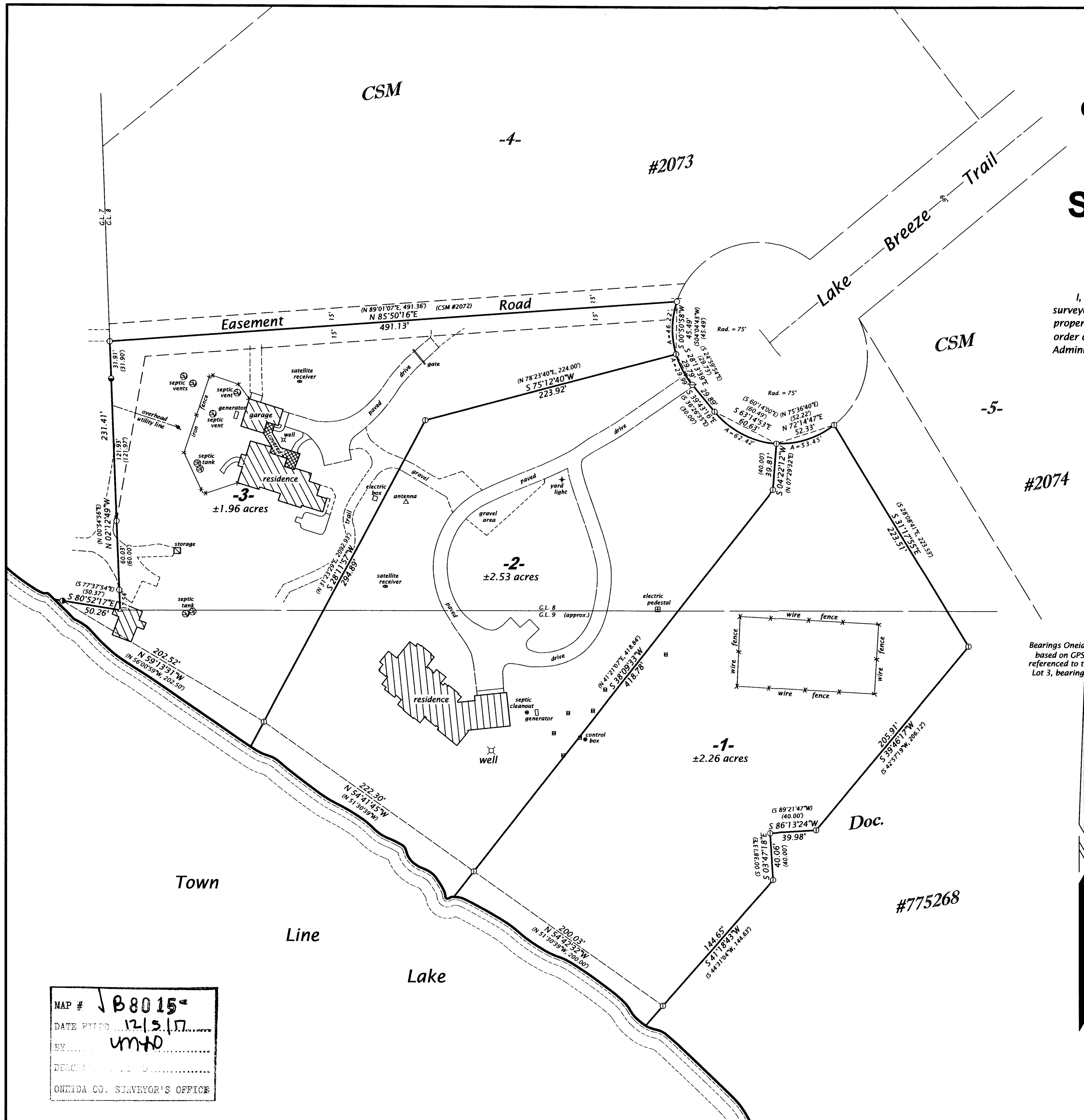

MAP # **B8015**
DATE FILED **12/5/17**
BY **umto**
DESCRIPTION
ONEIDA CO. SURVEYOR'S OFFICE