

**LOTS 7 & 8
BLOCK 4**
of the recorded plat of the
Village of Tomahawk Lake
and
UNPLATTED LANDS
being part of the
**SE 1/4 of the NE 1/4
SECTION 3, T38N, R7E**
Town of Lake Tomahawk
Oneida County, Wisconsin

SURVEYOR'S CERTIFICATE
I, James D. Rein, Professional Land Surveyor No. S-1234, hereby certify that I have surveyed the property shown hereon; that this map represents an accurate survey of said property to the best of my knowledge and belief; that I have performed this survey by order of Town of Lake Tomahawk; and that I have complied with the requirements of Wisconsin Administrative Code A-E 7.

**WILDERNESS
SURVEYING, INC.**

JAMES D. REIN
S-1234
MINOCQUA, WI
LAND SURVEYOR

[Signature]
Professional Land Surveyor No. S-1234
Dated this 16th day of December, 2017
Field survey was completed on July 21, 2017.

MAP # **✓ 68020**
DATE FILED **12/28/17**
BY **WMD**
DESCRIPTION
ONEIDA CO. SURVEYOR'S OFFICE

8" sq. brass-capped
conc. mon. found in
place. Monument &
witnesses have been
verified - see USPLS
Mon. Rec. dated 4/30/84.



N 01°25'43"W
2199.43'

1/4 line



brass-capped 2.0" dia.
iron pipe previously
found in place

Bearings Oneida County Grid,
based on GPS survey data,
referenced to the west line of
the NE 1/4 of Section 3, bearing
N 01°25'43"W.

LEGEND

- = 2.5" dia. iron pipe found in place
- = 1.75" dia. iron pipe found in place
- ⊙ = 1.25" dia. iron pipe previously found in place
- ⊖ = 1.25" sq. iron bolt found in place
- ⊕ = 1.0" dia. iron rod previously found in place
- ⊗ = 1.0" dia. iron pipe found in place
- ⊘ = 1.0" dia. iron pipe previously set by W.S.I.
- ⊙ = iron pipe set, 1.0" dia. x 24" long
- ⊙ = survey nail set in pavement
- Δ = computed position, not monumented
- () = previously recorded bearing and distance

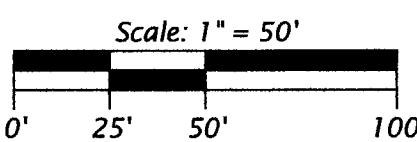

Monument sizes are outside diameter dimensions.
Other corner monuments are as noted.

PARCEL -A- (Map No. 17-119)

A parcel of land in the Southeast Quarter of the Northeast Quarter, Section 3, Township 38 North, Range 7 East, Town of Lake Tomahawk, Oneida County, Wisconsin, being parcel "A-", shown on Map No. 17-119, by Wilderness Surveying, Inc., dated December 16, 2017, more particularly described as follows:

Commencing at the quarter corner common to Sections 3 and 34, marked by a capped concrete monument; thence S 55°43'31"E for a distance of 1620.57 feet to the northeast sixteenth corner, marked by a capped iron pipe within the right of way Main Street; thence N 33°27'41"E for a distance of 14.40 feet to the northwest corner of Block 4 of the recorded plat of the Village of Tomahawk Lake, witnessed by an iron pipe bearing S 22°E for a distance of 0.64 feet; thence S 34°44'57"E for a distance of 119.98 feet along the westerly line of said Block 4 to the place of beginning, marked by an iron pipe.

Thence continuing S 34°44'57"E for a distance of 239.96 feet along the westerly line of said Block 4 to the southwesterly corner thereof, marked by an iron pipe in the pavement, on the northerly right of way line of Rainbow Road; thence along the northerly right of way line of Rainbow Road, S 55°16'15"W for a distance of 37.87 feet to a survey nail in the pavement; and S 89°22'34"W for a distance of 165.39 feet to an iron pipe on the easterly right of way line of Main Street; thence N 00°01'49"E for a distance of 226.51 feet along the easterly right of way line of Main Street to an iron pipe; thence S 84°16'24"E for a distance of 59.91 feet to the place of beginning.

Together with and subject to covenants, easements, and restrictions of record.

Said property contains 0.68 acres.

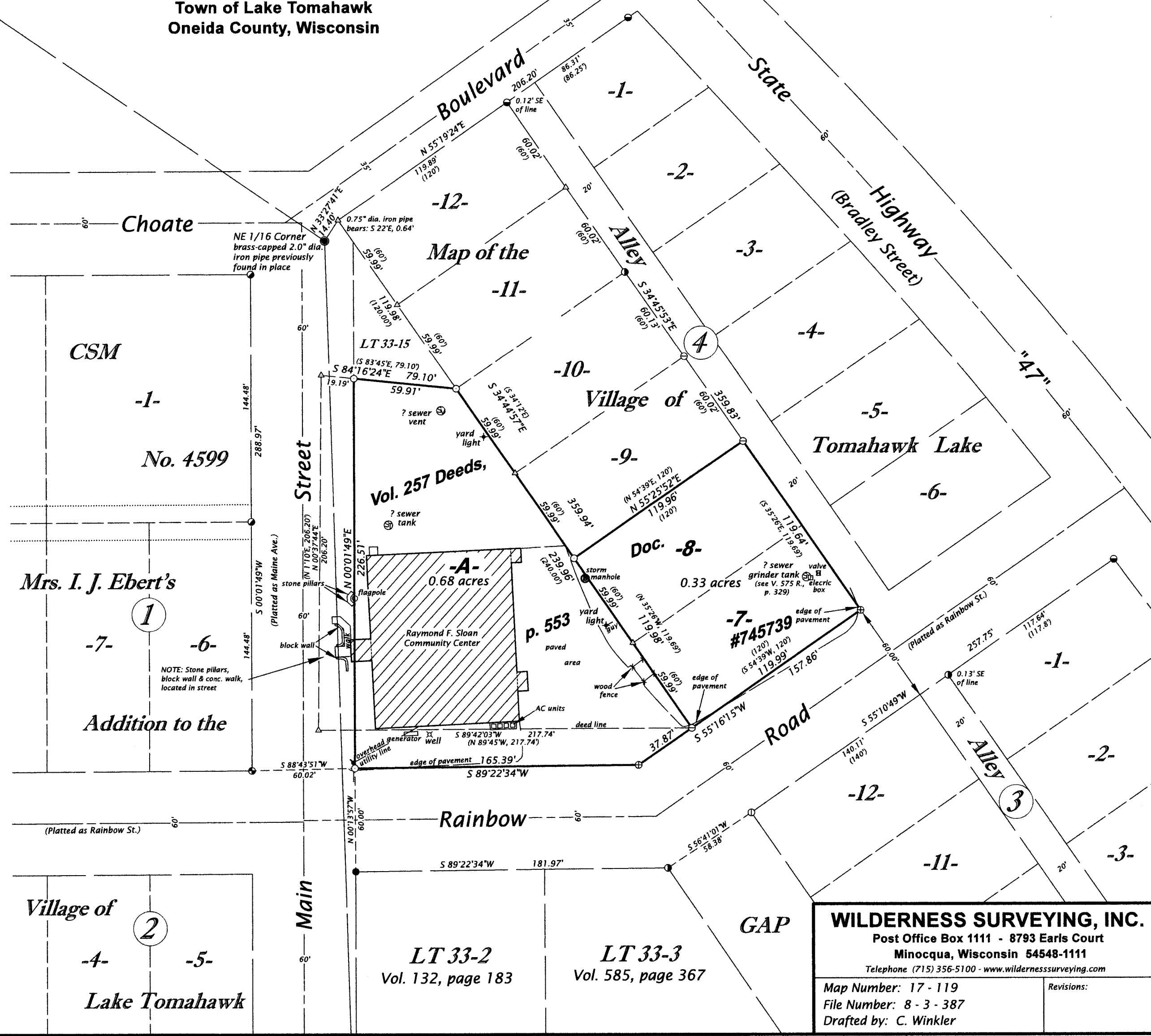

WILDERNESS SURVEYING, INC.
Post Office Box 1111 - 8793 Earls Court
Minocqua, Wisconsin 54548-1111
Telephone (715) 356-5100 - www.wildernesssurveying.com

Map Number: 17 - 119
File Number: 8 - 3 - 387
Drafted by: C. Winkler