

LOTS 1 & 2  
of  
Certified Survey Map No. 3378  
recorded in  
Volume 15 Certified Survey Maps, page 3378  
being part of  
**GOV'T. LOT 5**  
**SECTION 6, T37N, R7E**

Town of Cassian  
Oneida County, Wisconsin

**SURVEYOR'S CERTIFICATE**  
I, James L. Rein, Professional Land Surveyor No. S-2335, hereby certify that I have surveyed the property shown hereon; that this map represents an accurate survey of said property to the best of my knowledge and belief; that I have performed this survey by order of Aaron and Melissa Duffy; and that I have complied with the requirements of Wisconsin Administrative Code A-E 7.

**WILDERNESS  
SURVEYING,  
INC.**

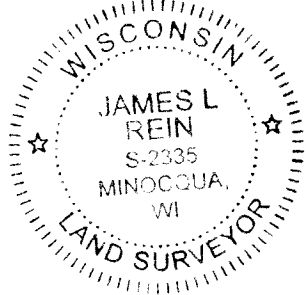

*[Signature]*  
Professional Land Surveyor No. S-2335  
Dated this 8th day of December, 2017  
Field survey was completed on September 19th, 2017.

Bearings Oneida County Grid,  
based on GPS survey data,  
referenced to the south line of  
Certified Survey Map No. 3378,  
bearing N 88°50'11"W.

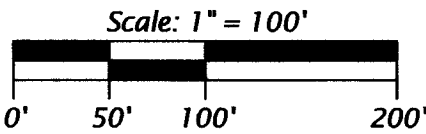
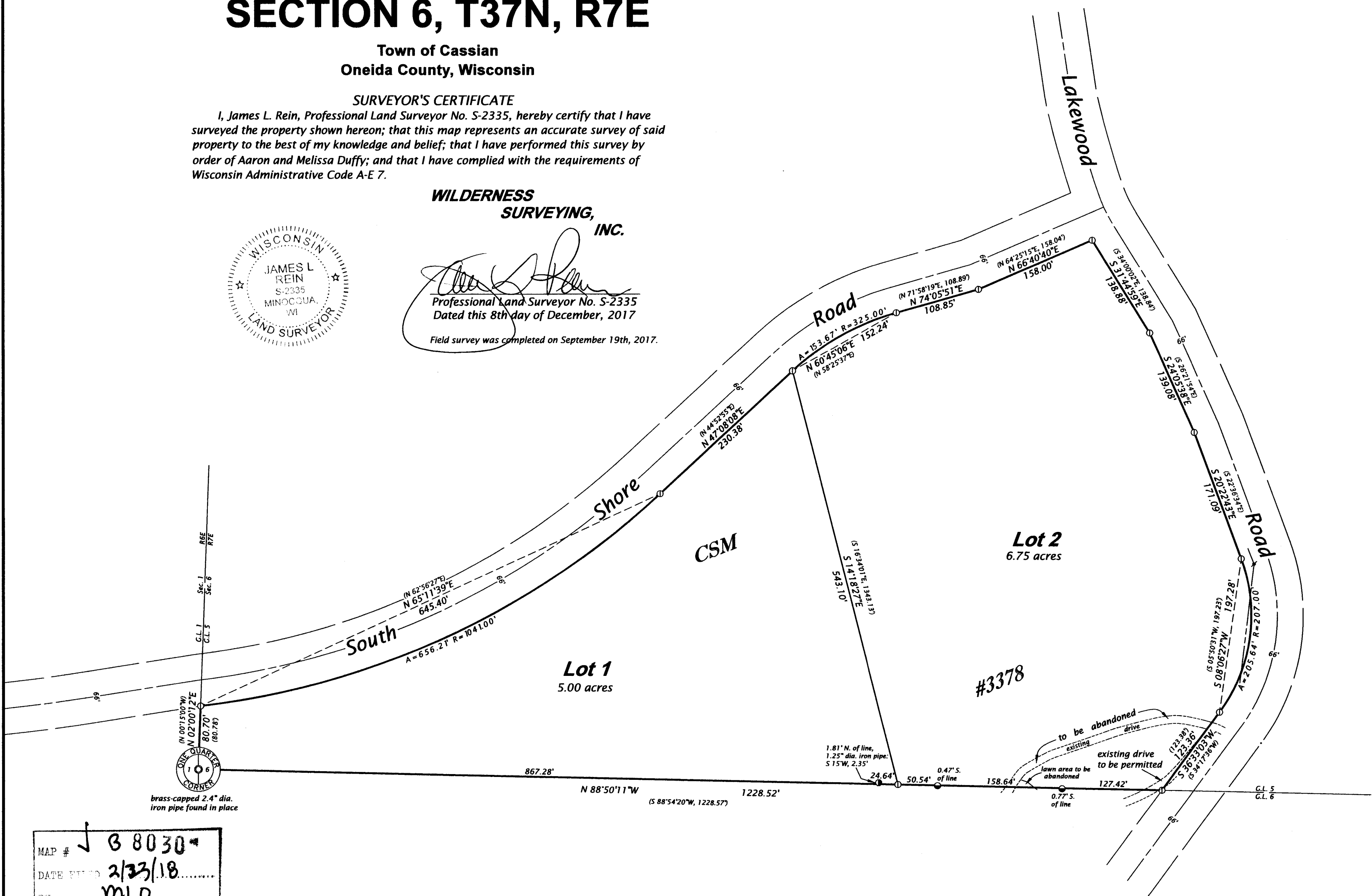

**LEGEND**

- = 1.0" dia. iron pipe found in place
- = 1.25" dia. iron pipe found in place
- ⊙ = 0.75" dia. iron rod found in place
- ( ) = previously recorded bearing and distance

Monument sizes are outside diameter dimensions.  
Other corner monuments are as noted.

MAP # **B 8030**  
DATE RECD **2/23/18**  
BY **MLO**  
DESCRIPTION  
ONEIDA CO. SURVEYOR'S OFFICE

**WILDERNESS SURVEYING, INC.**  
Post Office Box 1111 - 8793 Earls Court  
Minocqua, Wisconsin 54548-1111  
Telephone (715) 356-5100 - www.wildernesssurveying.com

Map Number: 17 - 168  
File Number: 5 & 6 - 377  
Drafted by: C. Winkler

Revisions: