

**ACCESS & UTILITY EASEMENT**  
being part of  
**GOV'T. LOT 5**  
**SECTION 36, T39N, R7E**  
Town of Woodruff  
Oneida County, Wisconsin

**SURVEYOR'S CERTIFICATE**  
I, James D. Rein, Professional Land Surveyor No. S-1234, hereby certify that I have surveyed the property shown hereon; that this map represents an accurate survey of said property to the best of my knowledge and belief; that I have performed this survey by order of Nicholas Trapp; and that I have complied with the requirements of Wisconsin Administrative Code A-E 7.

**WILDERNESS  
SURVEYING,  
INC.**

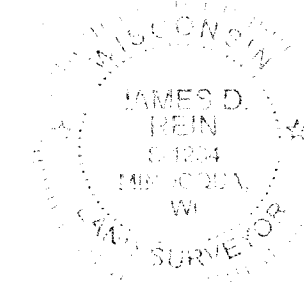

*James D. Rein*  
Professional Land Surveyor No. S-1234  
Dated this 8th day of February, 2018  
Field survey was completed on January 5, 2018.

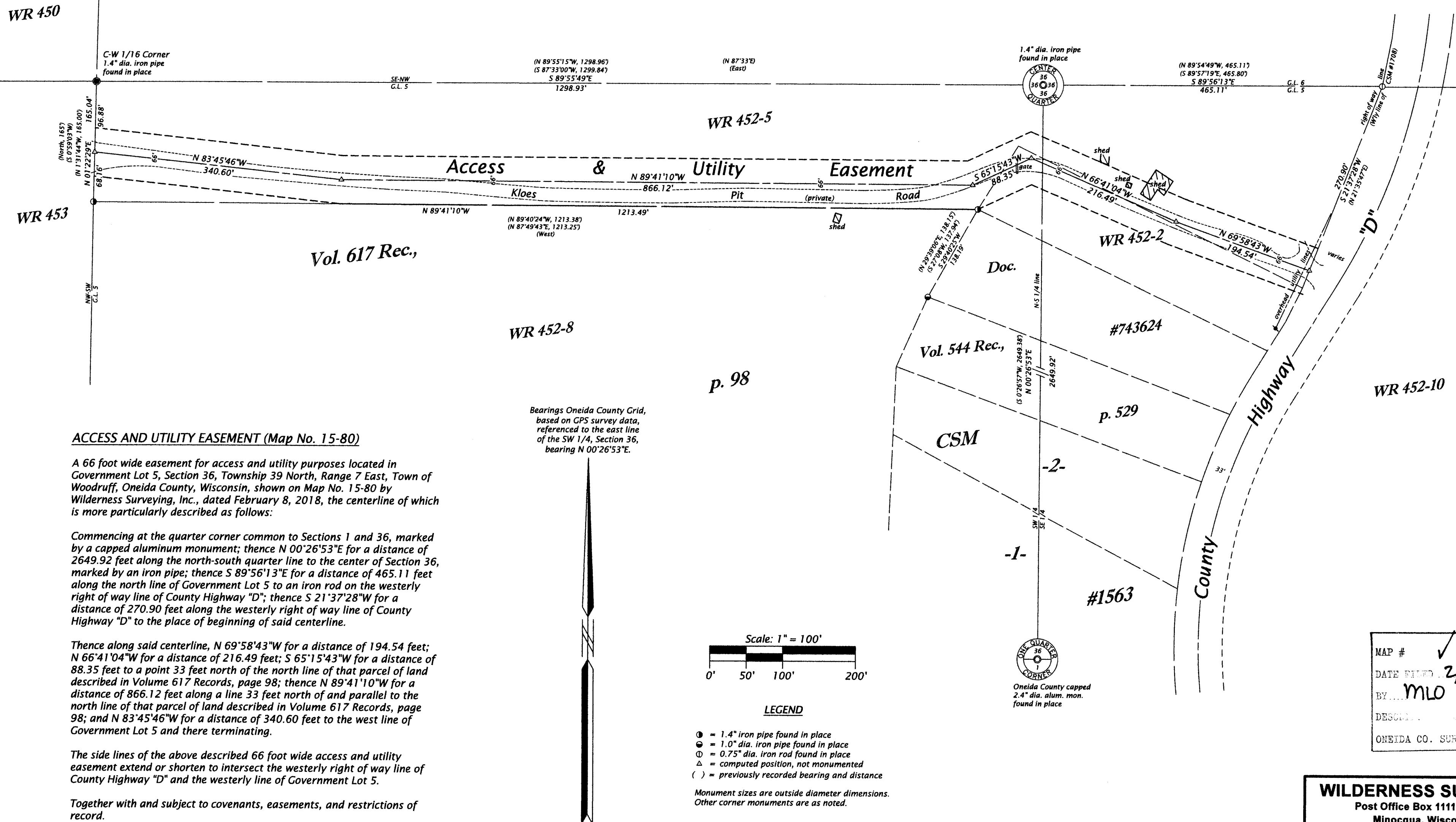

MAP #	✓ B8031
DATE FILED	2/23/18
BY	MLO
DESCRIPTION	
ONEIDA CO. SURVEYOR'S OFFICE	

**WILDERNESS SURVEYING, INC.**

Post Office Box 1111 - 8793 Earls Court  
Minocqua, Wisconsin 54548-1111  
Telephone (715) 356-5100 - www.wildernesssurveying.com

Map Number: 15 - 80  
File Number: 10 & 11 - 36 - 397  
Drafted by: C. Winkler

Revisions: