

LOT 2
of
Certified Survey Map No. 1970
recorded in
Volume 7 Certified Survey Maps, page 1970
Being part of
GOV'T. LOTS 5 & 7
SECTION 25, T39N, R6E
Town of Minocqua
Oneida County, Wisconsin

SURVEYOR'S CERTIFICATE
I, James D. Rein, Professional Land Surveyor No. S-1234, hereby certify that I have surveyed the property shown hereon; that this map represents an accurate survey of said property to the best of my knowledge and belief; that I have performed this survey by order of Dick Lee Construction; and that I have complied with the requirements of Wisconsin Administrative Code A-E 7.

WILDERNESS SURVEYING, INC.

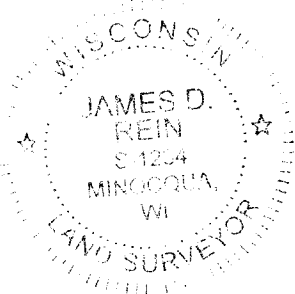

James D. Rein
Professional Land Surveyor No. S-1234
Dated this 3rd day of May, 2018
Field survey was completed on April 23, 2018.

Bearings Oneida County Grid,
based on GPS survey data,
referenced to part of the
south line of Lot 2, CSM #1970,
bearing N 83°01'55"W.

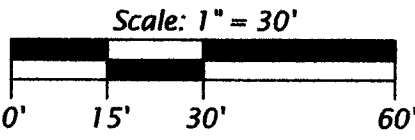

- LEGEND**
- = 1.75" dia. iron pipe found in place
 - = 1.5" dia. iron pipe found in place
 - ⊙ = 1.25" dia. iron pipe found in place
 - ⊖ = 1.0" dia. iron pipe found in place
 - ⊕ = 0.75" dia. iron rod found in place
 - ⊗ = iron pipe set, 1.0" dia. x 24" long
 - () = previously recorded bearing and distance
- Monument sizes are outside diameter dimensions.
Other corner monuments are as noted.

WILDERNESS SURVEYING, INC.
Post Office Box 1111 - 8793 Earls Court
Minocqua, Wisconsin 54548-1111
Telephone (715) 356-5100 - www.wildernesssurveying.com

Map Number: 18 - 39	Revisions:
File Number: 5 - 25 - 396	
Drafted by: C. Winkler	

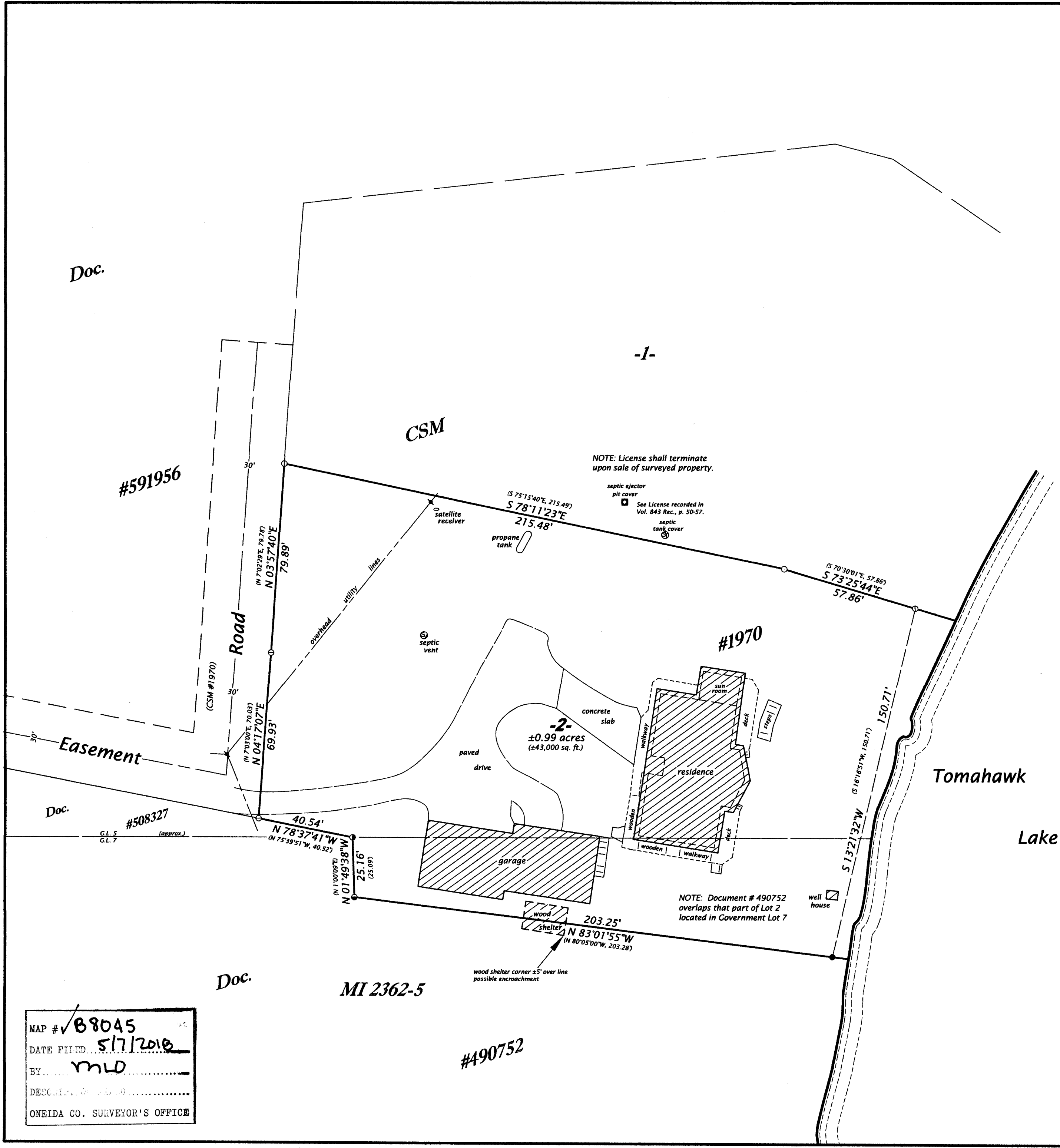

MAP # **B8045**
DATE FILED **5/7/2018**
BY **MLO**
DESCRIPTION
ONEIDA CO. SURVEYOR'S OFFICE