

A Parcel of Land Located in Gov't Lot 1,  
Section 13, T. 36 N., R. 7 E.  
Town of Woodboro  
and  
Gov't Lot 2 and the Frac. NW 1/4,  
Section 18, T. 36 N., R. 8 E.

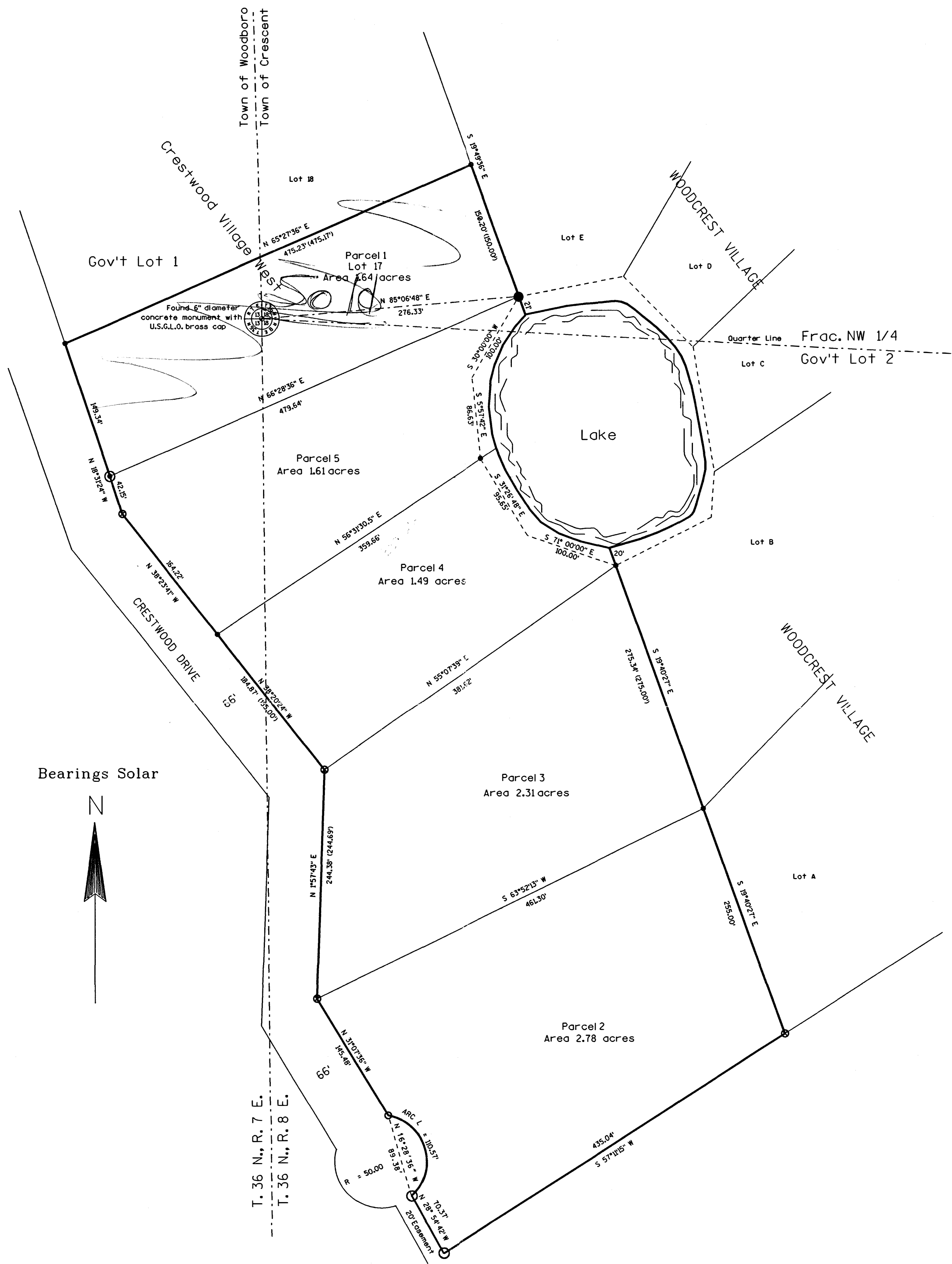

LEGEND

- = Found 3/4" Iron Pipe
- = Set 1" x 24" Iron Pipe Weighing a Min. of 114 lbs./lin. Ft.
- = Found 1" Iron Pipe
- ⊗ = Found 2" Iron Pipe
- = Found 3" Iron Pipe

SCALE

0 75 150

I, Charles L. Oleinik, Registered Land Surveyor in the State of Wisconsin, hereby certify:

That, by the order of Gary and Sharon Sparling, owners, I have surveyed and mapped a parcel of land in Government Lot 1, Section 13, Town 36 North, Range 7 East, Town of Woodboro and Government Lot 2 and the Fractional NW 1/4 of Section 18, Town 36 North, Range 8 East, Town of Crescent, Oneida County, Wisconsin, more particularly described as follows:

Commencing at the 1/4 corner common to said sections 13 and 18, marked by a concrete monument with a U.S.G.L.O. brass cap; thence N. 85° 06' 48" E., 276.33 feet, to a 1" iron pipe at the Southeast corner of Lot 17 in the plat of Crestwood Village West and being near the Northerly shore of an un-named lake and the Point of Beginning; thence, Meandering along the West shore of said lake, S. 30° 00' 00" W., 100.00 feet; thence S. 5° 57' 42" E., 86.63 feet, to a 3/4" iron pipe, on the West shore of said lake; thence, continuing to meander along the west shore, S. 31° 26' 48" E., 95.65 feet; thence S. 70° 00' 00" E., 100.00 feet, to a 3/4" iron pipe on the South shore of said lake; thence, leaving the lake shore, S. 19° 40' 27" E., 275.34 feet, to a 3/4" iron pipe; thence, continuing, S. 19° 40' 27" E., 255.00 feet, to a 2 1/2" iron pipe; thence S. 57° 11' 15" W., 435.04 feet, to a 3" iron pipe; thence N. 28° 54' 42" W., 70.37 feet, to a 3" iron pipe, on the Cul-de-sac of Crestwood Drive; thence, along the Easterly right of way line of Crestwood Drive, along the arc of a curve concave westerly with a radius of 50.00 feet, whose chord bears N. 16° 28' 38" W., 89.38 feet, to a 1" iron pipe; thence, continuing along the Easterly right of way of Crestwood Drive, N. 31° 07' 38" W., 145.48 feet, to a 2" iron pipe; thence, continuing along the right of way of Crestwood Drive, N. 1° 57' 43" E., 244.38 feet, to a 2" iron pipe; thence continuing along the right of way of Crestwood Drive, N. 38° 20' 24" W., 184.87 feet, to a 3/4" iron pipe; thence, continuing along the right of way of Crestwood Drive, N. 38° 23' 41" W., 164.22 feet, to a 2" iron pipe; thence, continuing along the right of way of Crestwood Drive, N. 18° 31' 24" W., 42.15 feet, to a 3/4" iron pipe inside a 3" iron pipe; thence, continuing along the right of way of Crestwood Drive, N. 18° 31' 24" W., 149.34 feet, to a 3/4" iron pipe; thence, leaving the right of way of Crestwood Drive, N. 65° 27' 36" E., 475.23 feet, to a 3/4" iron pipe; thence, S. 19° 49' 36" E., 150.20 feet, to the Point of Beginning. Including all lands lying between the Meander line and the waters edge. Containing 9.83 acres, more or less.

That this Survey and Map, which represent the exterior boundaries of the parcel, are correct to the best of my knowledge and belief.  
That I have complied with all State regulations and local ordinances in completion of this Survey and Map.

Charles L. Oleinik  
Charles L. Oleinik, RLS - 2439  
Dated this 2nd day of August 2002

