

Part of the Sylvan Estates Plat  
and part the  
HAZELHURST CANAL  
being in  
GOVERNMENT LOT 4  
SECTION 1, TOWNSHIP 38 NORTH, RANGE 6 EAST  
and in the  
SOUTHEAST 1/4 OF THE NORTHEAST 1/4  
SECTION 2, TOWNSHIP 38 NORTH, RANGE 6 EAST  
Town of Hazelhurst, Oneida County, Wisconsin

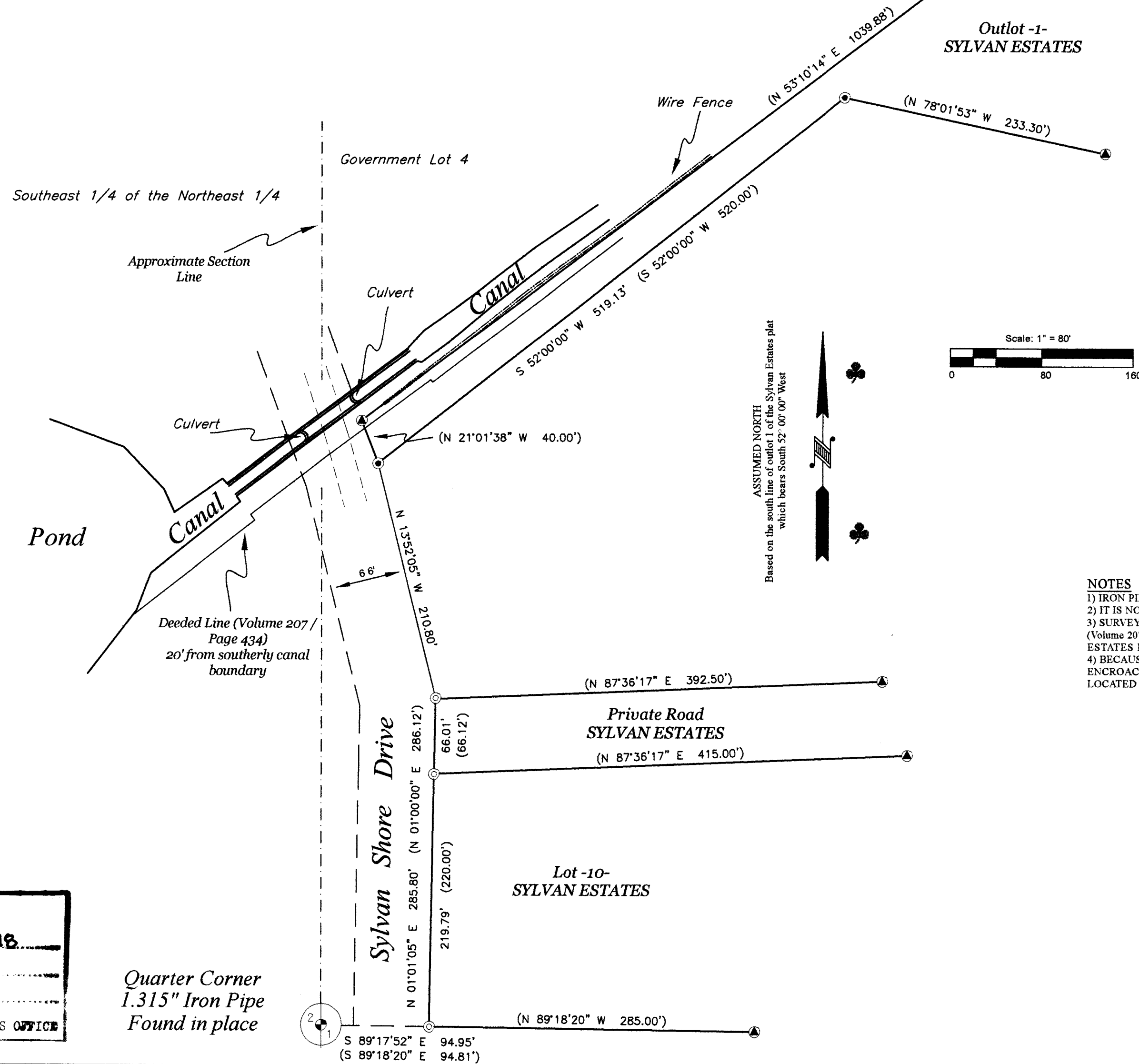

- LEGEND
- - 1.050" Iron Pipe Found
  - ⊙ - 2.375" Iron Pipe Found
  - ▲ - Calculated Point (not monumented)
  - (...) - Recorded as values

**SURVEYOR'S CERTIFICATE**

I, Benton A. McMullen, Wisconsin Professional Land Surveyor # S-2555, do hereby certify that I have surveyed and mapped the property shown hereon, and that I have complied with the applicable requirement of the Wisconsin Administrative Code Chapter A-E 7, and that this map represents a true and accurate survey of said property to the best of my knowledge and belief.

This survey was performed under the order of: Hazelhurst Township

**NOTES**

- 1) IRON PIPE DIAMETERS GIVEN ARE OUTSIDE DIAMETERS.
- 2) IT IS NOT THE INTENT OF THIS SURVEY MAP TO SHOW ALL EASEMENTS.
- 3) SURVEY PERFORMED TO SHOW THE RELATIONSHIP BETWEEN THE DEEDED LINE (Volume 207 / Page 434) AND THE PLATTED LINE FOR OUTLOT 1 OF THE SYLVAN ESTATES PLAT.
- 4) BECAUSE OF CONSIDERABLE SNOW DEPTHS, SOME FEATURES, POSSIBLE ENCROACHMENTS OR EVIDENCE THEREOF MAY EXIST BUT COULD NOT BE LOCATED OR SHOWN.

FIELD SURVEY WORK COMPLETED ON THE  
12th DAY OF March, 2018

MAP # 88052  
DATE 7/19/18  
BY MW  
DESCR  
ONEIDA CO. SURVEYOR'S OFFICE

Quarter Corner  
1.315" Iron Pipe  
Found in place



MCMULLEN & ASSOCIATES, INCORPORATED "Your true north surveyors and soil testers" PO BOX 51, MINOCQUA, WISCONSIN 54548 TELEPHONE (715) 356-3011		
<b>"HAZELHURST CANAL SURVEY"</b>		
DRAFTED BY: Benton A. McMullen	DATE: March 12, 2018	
SCALE: 1" = 80'	JOB NBR: 218011	SHEET 1 OF 1 SHEETS