

Bearing base assumed, referenced to the east line of Lot 45 of the Plat of DOOLITTLE-BARDEN'S KAWAGA SHORES - DIVISION 2, bearing N16°10'58"E

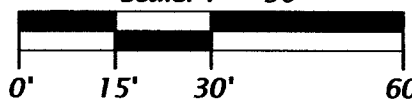

Scale: 1" = 30'



LEGEND

- ⊙ = 2.5" dia. iron pipe found in place
- () = bearing and distance of record
- Monument dimensions are outside diameter.
- Other corner monuments are as noted.

LOT 45
of the plat of
DOOLITTLE - BARDEN'S
KAWAGA SHORES - DIVISION 2
being part of
GOV'T. LOT 9
SECTION 15, T39N, R6E

Town of Minocqua
Oneida County, Wisconsin
SURVEYOR'S CERTIFICATE
I, James D. Rein, Professional Land Surveyor No. S-1234, hereby certify that I have surveyed the property shown hereon; that this map represents an accurate survey of said property to the best of my knowledge and belief; that I have performed this survey by order of Sally and Jeffery Pfeifer; and that I have complied with the requirements of Wisconsin Administrative Code A-E 7.

WILDERNESS
SURVEYING,
INC.

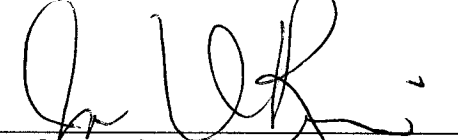

Professional Land Surveyor No. S-1234
Dated this 21st day of June, 2018

Field survey was completed on May 7, 2018.

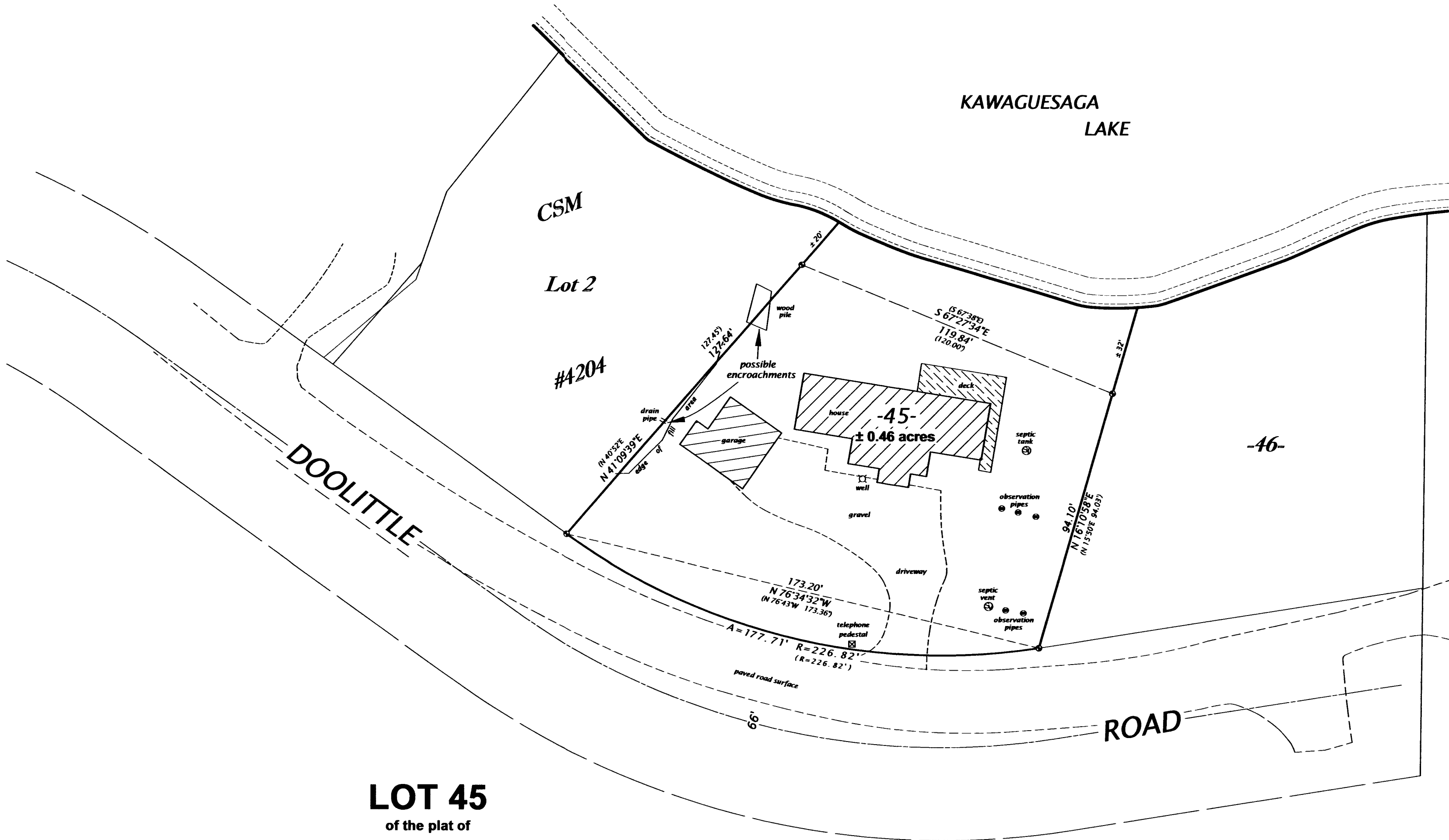

MAP #	B8054
DATE	7/19/18
BY	MLD
DESC	
ONEIDA CO. SURVEYOR'S OFFICE	

WILDERNESS SURVEYING, INC.	
Post Office Box 1111 - 8793 Earls Court Minocqua, Wisconsin 54548-1111 Telephone (715) 356-5100 - www.wildernesssurveying.com	
Map Number: 18-54 File Number: 11-15-396 Drafted by: Abigail Rein	Revisions: