

LOT 2
of the recorded plat of
NORWAY POINT
being part of
GOV'T. LOT 6
SECTION 14, T39N, R6E

Town of Minocqua
Oneida County, Wisconsin

SURVEYOR'S CERTIFICATE
I, James D. Rein, Professional Land Surveyor No. S-1234, hereby certify that I have surveyed the property shown hereon; that this map represents an accurate survey of said property to the best of my knowledge and belief; that I have performed this survey by order of Matt Teuteberg; and that I have complied with the requirements of Wisconsin Administrative Code A-E 7.

WILDERNESS SURVEYING, INC.

[Signature]
Professional Land Surveyor No. S-1234
Dated this 20th day of July, 2018

Field survey was completed on July 18, 2018.

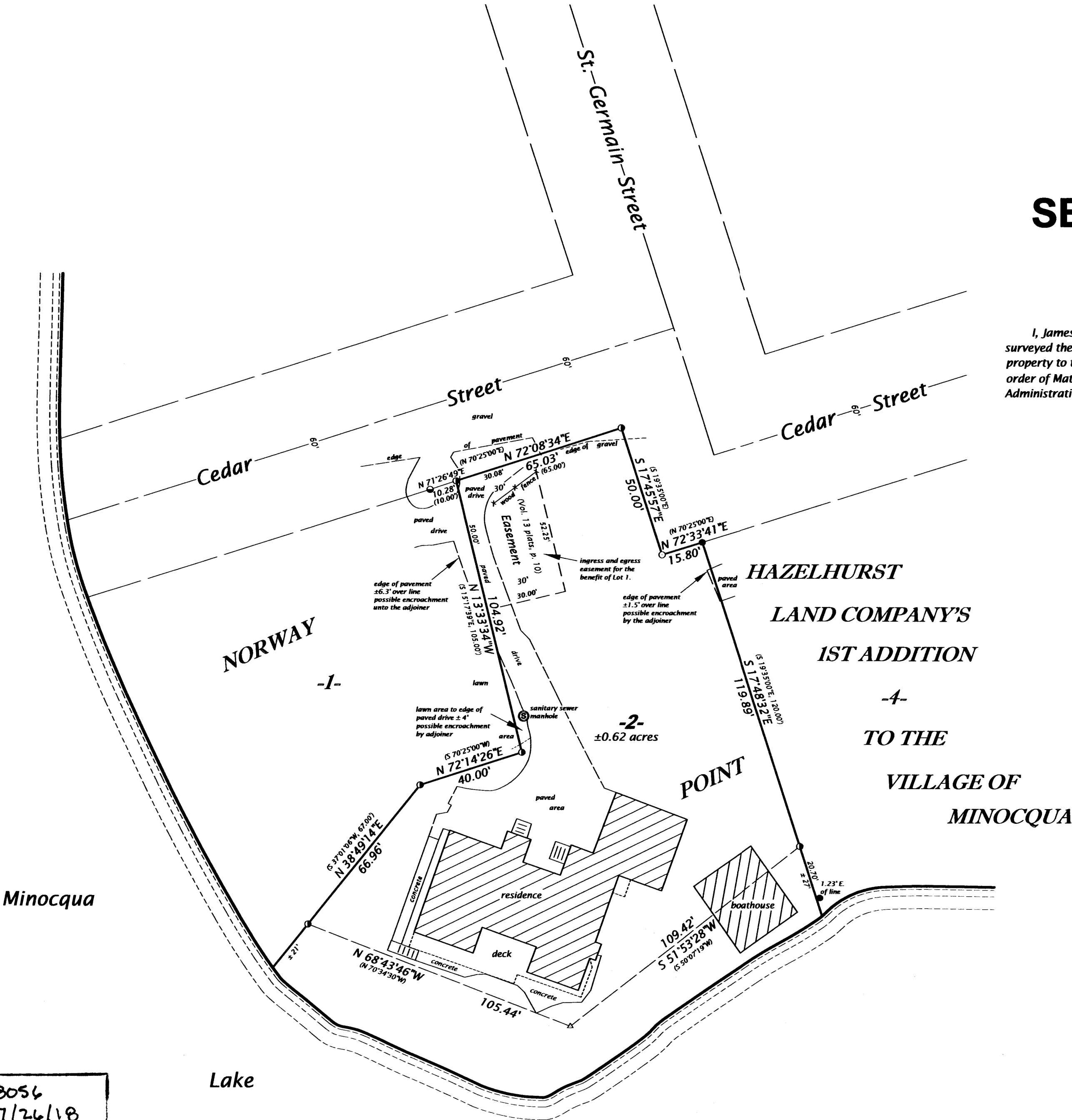

Bearings Oneida County Grid,
based on GPS survey data,
referenced to the east line
of Lot 2, of Norway Point,
bearing S 17°48'32\"

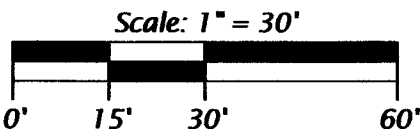

- LEGEND**
- = 1.5" dia. iron pipe found in place
 - ⊙ = 1.4" dia. iron pipe found in place
 - ⊖ = 0.75" dia. iron rod found in place
 - = iron pipe set, 1.0" dia. x 24" long
 - △ = computed position, not monumented
 - () = previously recorded bearing and distance

Monument sizes are outside diameter dimensions.
Other corner monuments are as noted.

MAP # **B8056**
7/26/18
mld
ONEIDA CO. SURVEYOR'S OFFICE

WILDERNESS SURVEYING, INC.
Post Office Box 1111 - 8793 Earls Court
Minocqua, Wisconsin 54548-1111
Telephone (715) 356-5100 - www.wildernesssurveying.com

Map Number: 18 - 117	Revisions:
File Number: 10 - 14 - 396	
Drafted by: C. Winkler	