

W# B 8069
 DATE FILED 9-20-18
 BY SC
 DESCRIPTION FILED
 ONEIDA CO. SURVEYOR'S OFFICE

SURVEYOR'S CERTIFICATE

I, James D. Rein, Professional Land Surveyor No. S-1234, hereby certify that I have surveyed the property shown hereon; that this map represents an accurate survey of said property to the best of my knowledge and belief; that I have performed this survey by order of Jeffrey and Julie Penn Trust; and that I have complied with the requirements of Wisconsin Administrative Code A-E 7.

WILDERNESS
 SURVEYING,
 INC.

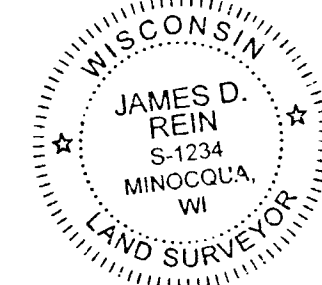

Professional Land Surveyor No. S-1234
 Dated this 24th day of August, 2018
 Field survey was completed on August 2, 2018.

Part of
GOV'T. LOT 1
SECTION 10, T39N, R5E

Town of Minocqua
 Oneida County, Wisconsin

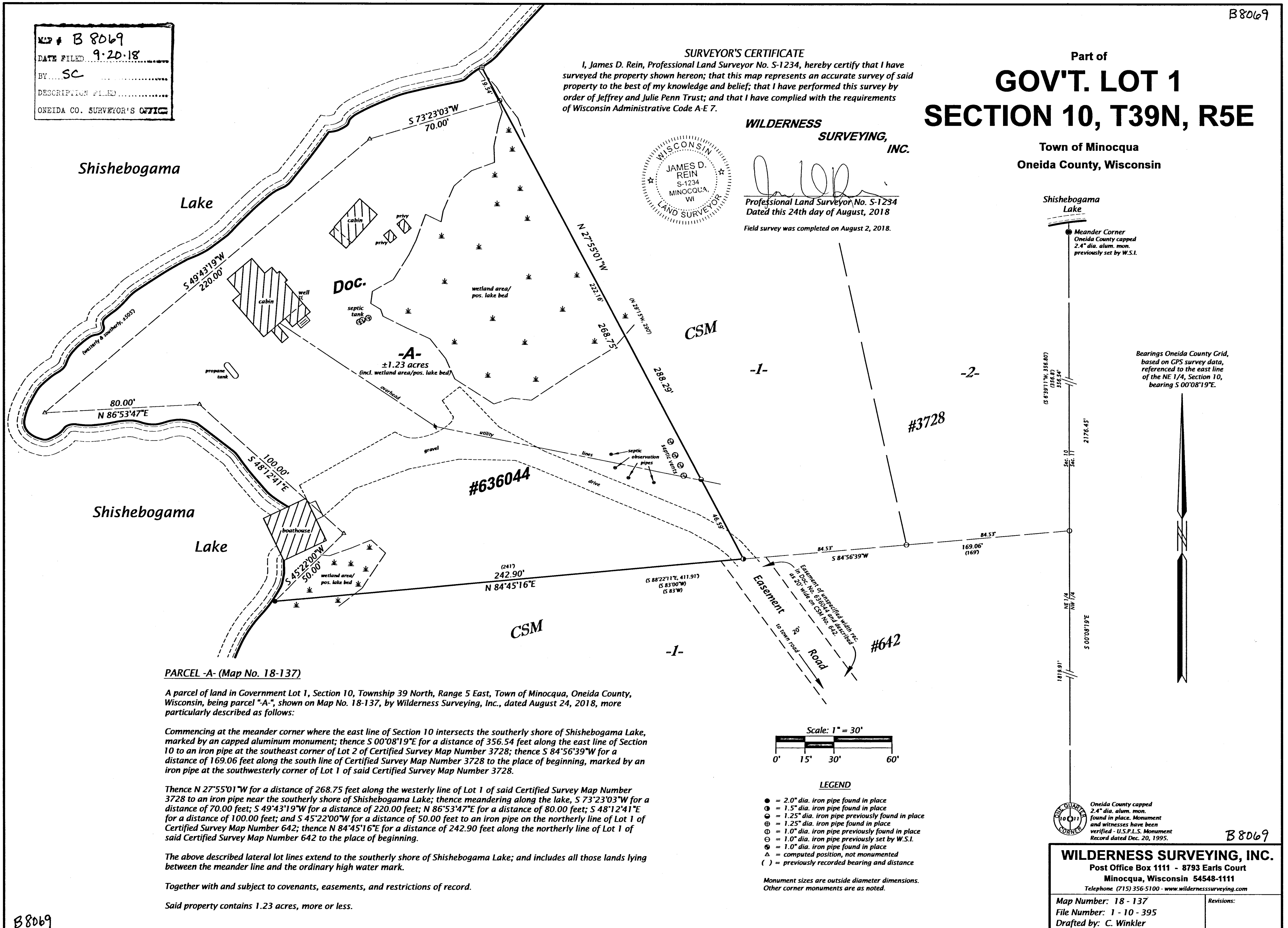

PARCEL -A- (Map No. 18-137)

A parcel of land in Government Lot 1, Section 10, Township 39 North, Range 5 East, Town of Minocqua, Oneida County, Wisconsin, being parcel "A-", shown on Map No. 18-137, by Wilderness Surveying, Inc., dated August 24, 2018, more particularly described as follows:

Commencing at the meander corner where the east line of Section 10 intersects the southerly shore of Shishebogama Lake, marked by an capped aluminum monument; thence S 00°08'19"E for a distance of 356.54 feet along the east line of Section 10 to an iron pipe at the southeast corner of Lot 2 of Certified Survey Map Number 3728; thence S 84°56'39"W for a distance of 169.06 feet along the south line of Certified Survey Map Number 3728 to the place of beginning, marked by an iron pipe at the southwesterly corner of Lot 1 of said Certified Survey Map Number 3728.

Thence N 27°55'01"W for a distance of 268.75 feet along the westerly line of Lot 1 of said Certified Survey Map Number 3728 to an iron pipe near the southerly shore of Shishebogama Lake; thence meandering along the lake, S 73°23'03"W for a distance of 70.00 feet; S 49°43'19"W for a distance of 220.00 feet; N 86°53'47"E for a distance of 80.00 feet; S 48°12'41"E for a distance of 100.00 feet; and S 45°22'00"W for a distance of 50.00 feet to an iron pipe on the northerly line of Lot 1 of Certified Survey Map Number 642; thence N 84°45'16"E for a distance of 242.90 feet along the northerly line of Lot 1 of said Certified Survey Map Number 642 to the place of beginning.

The above described lateral lot lines extend to the southerly shore of Shishebogama Lake; and includes all those lands lying between the meander line and the ordinary high water mark.

Together with and subject to covenants, easements, and restrictions of record.

Said property contains 1.23 acres, more or less.

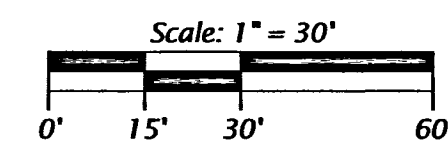

LEGEND

- = 2.0" dia. iron pipe found in place
- = 1.5" dia. iron pipe found in place
- ⊙ = 1.25" dia. iron pipe previously found in place
- ⊖ = 1.25" dia. iron pipe found in place
- ⊕ = 1.0" dia. iron pipe previously found in place
- ⊗ = 1.0" dia. iron pipe previously set by W.S.I.
- ⊙ = 1.0" dia. iron pipe found in place
- △ = computed position, not monumented
- () = previously recorded bearing and distance

Monument sizes are outside diameter dimensions.
 Other corner monuments are as noted.



Oneida County capped
 2.4" dia. alum. mon.
 found in place. Monument
 and witnesses have been
 verified - U.S.P.L.S. Monument
 Record dated Dec. 20, 1995.

WILDERNESS SURVEYING, INC.

Post Office Box 1111 - 8793 Earls Court
 Minocqua, Wisconsin 54548-1111

Telephone (715) 356-5100 - www.wildernesssurveying.com

Map Number: 18 - 137

File Number: 1 - 10 - 395

Drafted by: C. Winkler

Revisions: