

EASEMENT SURVEY
being part of
GOV'T. LOT 1
SECTION 6
and
RIGHT-OF-WAY SURVEY
for
EASTBAY PASS
being part of the
NE 1/4 of the NE 1/4
SECTION 7, T39N, R5E
Town of Minocqua
Oneida County, Wisconsin

SURVEYOR'S CERTIFICATE
I, James D. Rein, Professional Land Surveyor No. S-1234, hereby certify that I have surveyed the property shown hereon; that this map represents an accurate survey of said property to the best of my knowledge and belief; that I have performed this survey by order of the Town of Minocqua; and that I have complied with the requirements of Wisconsin Administrative Code A-E 7.

WILDERNESS
SURVEYING,
INC.



James D. Rein
Professional Land Surveyor No. S-1234
Dated this 14th day of January, 2019

Field survey was completed on October 18, 2018.

Bearings Oneida County Grid,
based on GPS survey data,
referenced to part of the
easterly right-of-way line of
Eastbay Pass, bearing S 24°58'14"E.

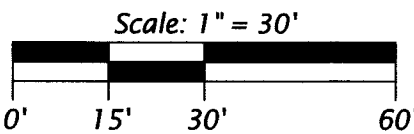

LEGEND

- = 1.0" dia. iron pipe previously set by W.S.I.
 - = iron pipe set, 1.0" dia. x 24" long
 - () = previously recorded bearing and distance
- Monument sizes are outside diameter dimensions.



Curve Data Table			
Curve	Radius	Chord Length	Chord Bearing
1 - 2	195.33'	11.96'	N 05°36'59" W
2 - 3	195.33'	30.00'	N 00°31'14" E
3 - 4	195.33'	35.07'	N 10°04'53" E
5 - 6	129.33'	20.54'	S 10°25'30" E

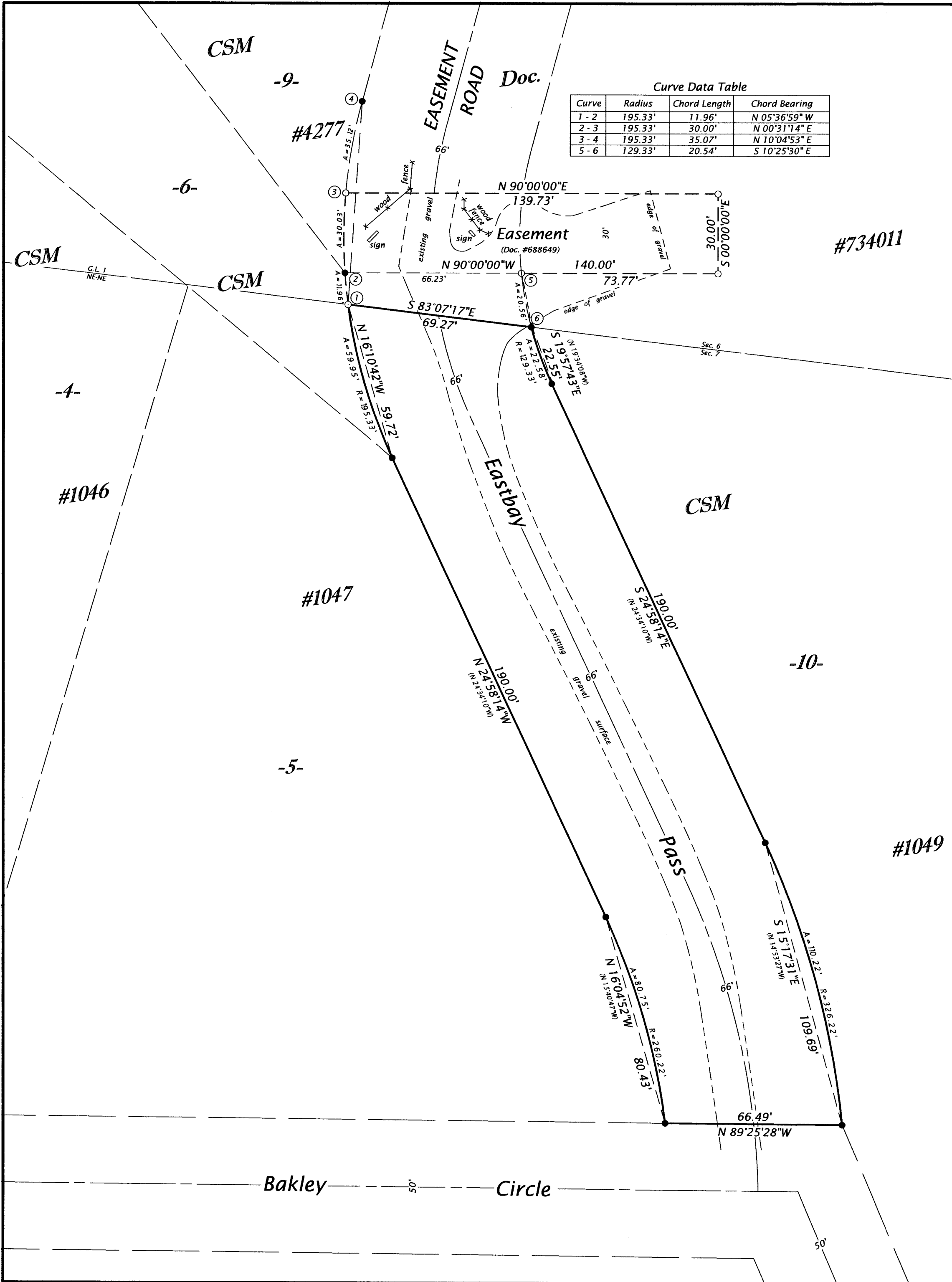

WILDERNESS SURVEYING, INC.
Post Office Box 1111 - 8793 Earls Court
Minocqua, Wisconsin 54548-1111
Telephone (715) 356-5100 - www.wildernesssurveying.com

Map Number: 18 - 88
File Number: 16 - 6- & 1 - 7 - 395
Drafted by: C. Winkler

Revisions: