

B8099

GOV'T LOT 5, SECTION 19

LOCATED IN PART OF GOV'T LOT 1, SECTION 30 AND PART OF GOV'T LOT 1, SECTION 29, T36N, R8E, TOWN OF CRESCENT, ONEIDA COUNTY, WISCONSIN.

MAP # B8099 ✓
DATE FILED 2-27-2019
BY SC
DESCRIPTION FILED
ONEIDA CO. SURVEYOR'S OFFICE

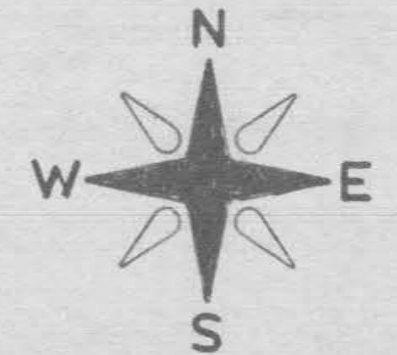

BEARINGS REFERENCED TO THE NORTH LINE OF SECTION 29.
T36N, R8E, ASSUMED TO BEAR N 89° 08' 32" E

GOV'T LOT 1, SECTION 30

GOV'T LOT 1, SECTION 29

34.92 ACRES

LEGEND:

- FOUND 1" IRON PIPE
- SET 1.25" X 20" IRON PIPE
- ⊗ FOUND 75" IRON PIPE
- ⊙ FOUND 1.5" IRON PIPE
- FOUND 1.25" FOUND 1" IRON PIPE
- ⊙ FOUND BRASS CAPPED MONUMENT IN CONCRETE
- ⚡ POWER POLE

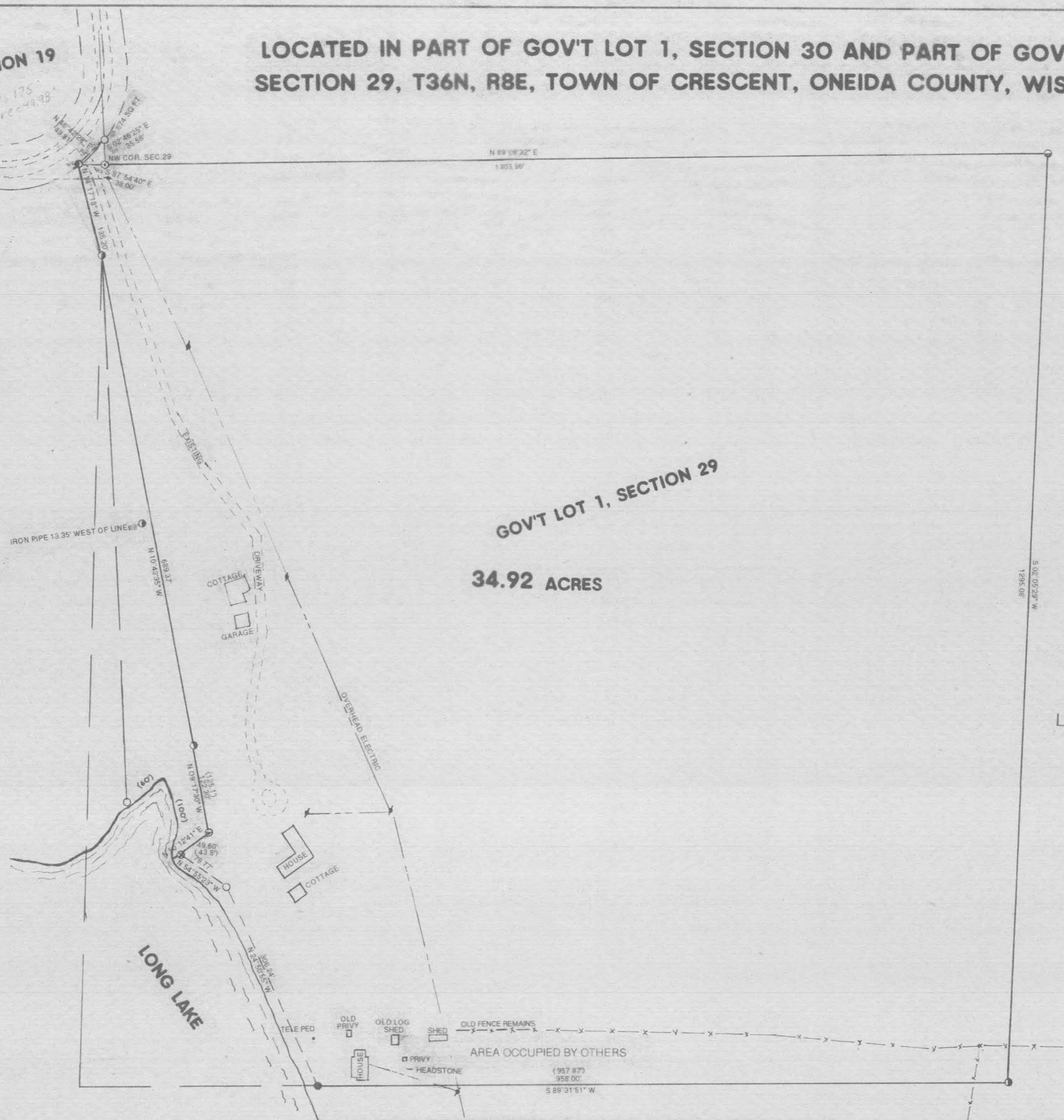

I, RUSSELL F. BROWN, HEREBY CERTIFY THAT I HAVE SURVEYED THE ABOVE PARCEL OF LAND UNDER THE DIRECTION OF MARK FALCK AND THAT THIS MAP IS A TRUE AND CORRECT REPRESENTATION OF THE LANDS SURVEYED TO THE BEST OF MY KNOWLEDGE AND BELIEF THAT I HAVE PROVIDED A DESCRIPTION OF THIS PARCEL ON A SEPARATE SHEET AND HAVE COMPLIED WITH THE PROVISIONS OF AE 7 OF THE WISCONSIN ADMINISTRATIVE CODE

Russell F. Brown 3/30/17
RUSSELL F. BROWN DATE

TOLERANCES (EXCEPT AS NOTED)	REVISIONS			SURVEY FOR		
	NO.	DATE	BY	MARK FALCK GENISOT AND ASSOC., INC. RHINELANDER, WISCONSIN		
DECIMAL	1			DRAWN BY	SCALE	MATERIAL
±	2			JON B.	1" = 100'	
FRACTIONAL	3			CHK'D	DATE	DRAWING NO.
±	4				3/30/17	11,366
ANGULAR	5			TRACED	APP'D	
±						

B8099

B8099