

**LEASED PARCEL OF LAND LOCATED IN PART OF THE SE1/4 OF THE NW1/4,
AND EASEMENTS LOCATED IN PART OF THE SW1/4 OF THE NW1/4 AND
THE SE1/4 OF THE NW1/4, ALL IN SECTION 18,T37N,R7E,
TOWN OF CASSIAN, ONEIDA COUNTY, WISCONSIN**

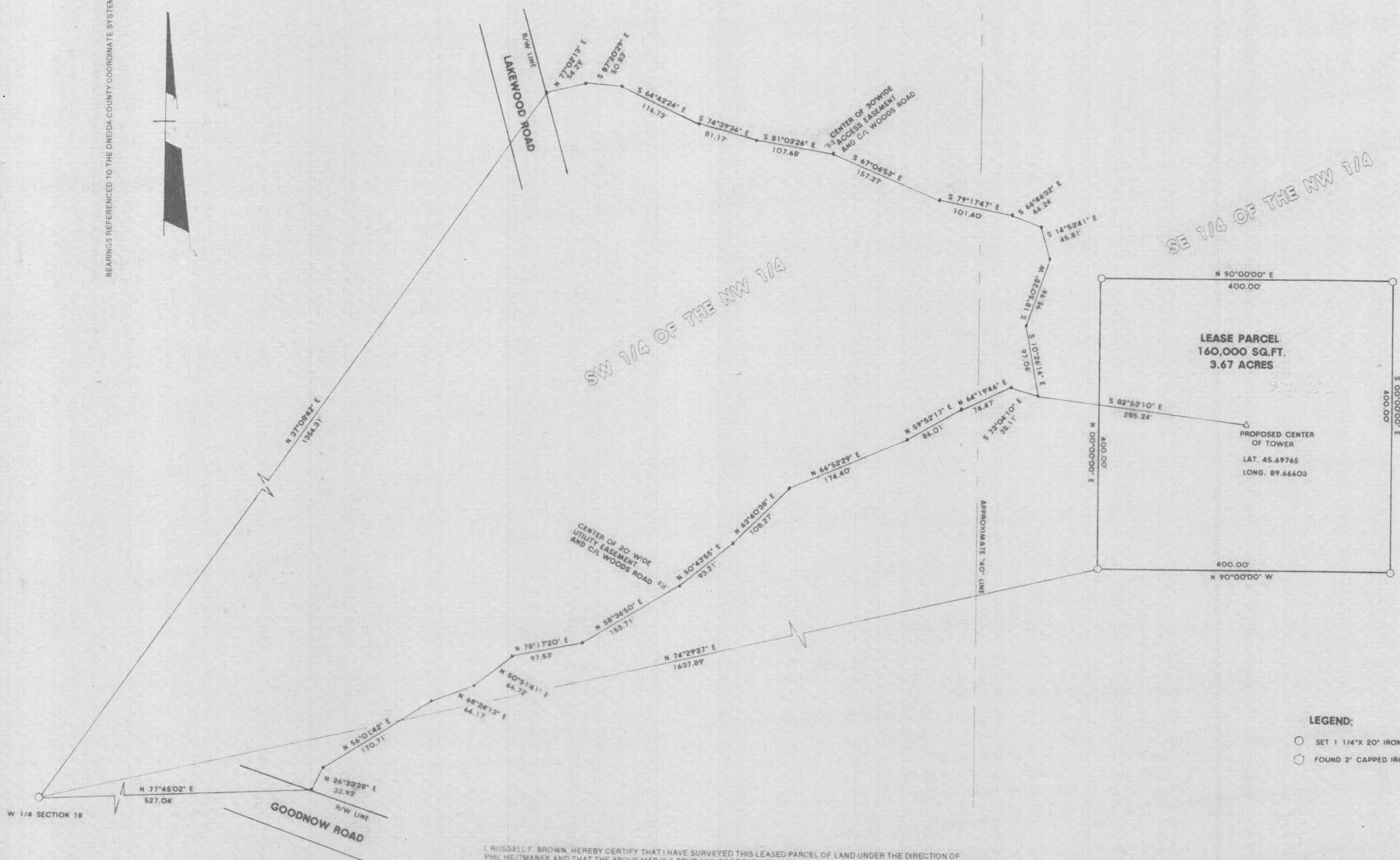

BEARINGS REFERENCED TO THE ONEIDA COUNTY COORDINATE SYSTEM



I, RUSSELL F. BROWN, HEREBY CERTIFY THAT I HAVE SURVEYED THIS LEASED PARCEL OF LAND UNDER THE DIRECTION OF PHIL HEJTMANEK AND THAT THE ABOVE MAP IS A TRUE AND CORRECT REPRESENTATION OF THE PARCEL SURVEYED TO THE BEST OF MY KNOWLEDGE AND BELIEF THAT I HAVE PROVIDED A DESCRIPTION OF THE PARCEL ON A SEPARATE SHEET AND HAVE FULLY COMPLIED WITH THE PROVISIONS OF AE 7 OF THE WISCONSIN ADMINISTRATIVE CODE

Russell F. Brown

6/1/17

RUSSELL F BROWN

DATE _____



TOLERANCES (EXCEPT AS NOTED)		REVISIONS		SURVEY FOR BROADBAND SUPPORT GROUP, LLC		
DECIMAL	1	NO.	DATE	BY	GENISOT & ASSOCIATES, INC.	
±	2					
FRACTIONAL	3				DRAWN BY	SCALE 1"= 100'
±	4				CHK'D	DATE 6/1/2017
ANGULAR	5				TRACED	DRAWING NO.
±						11.442