

Being a Part of The
NE1/4-NE1/4, Section 18
T 39 N, R 9 E
 Town of Sugar Camp
 Oneida County, Wisconsin

Scale: 1" = 50'

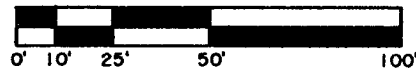

Oneida County
Grid North

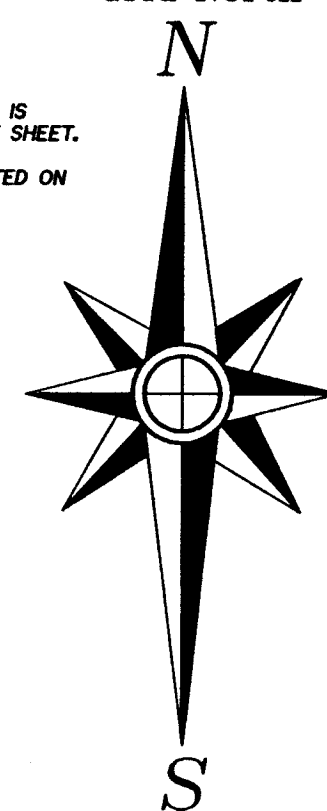

NOTE: LEGAL DESCRIPTION IS
PROVIDED ON A SEPARATE SHEET.

FIELD WORK WAS COMPLETED ON
DECEMBER 13th, 2018.

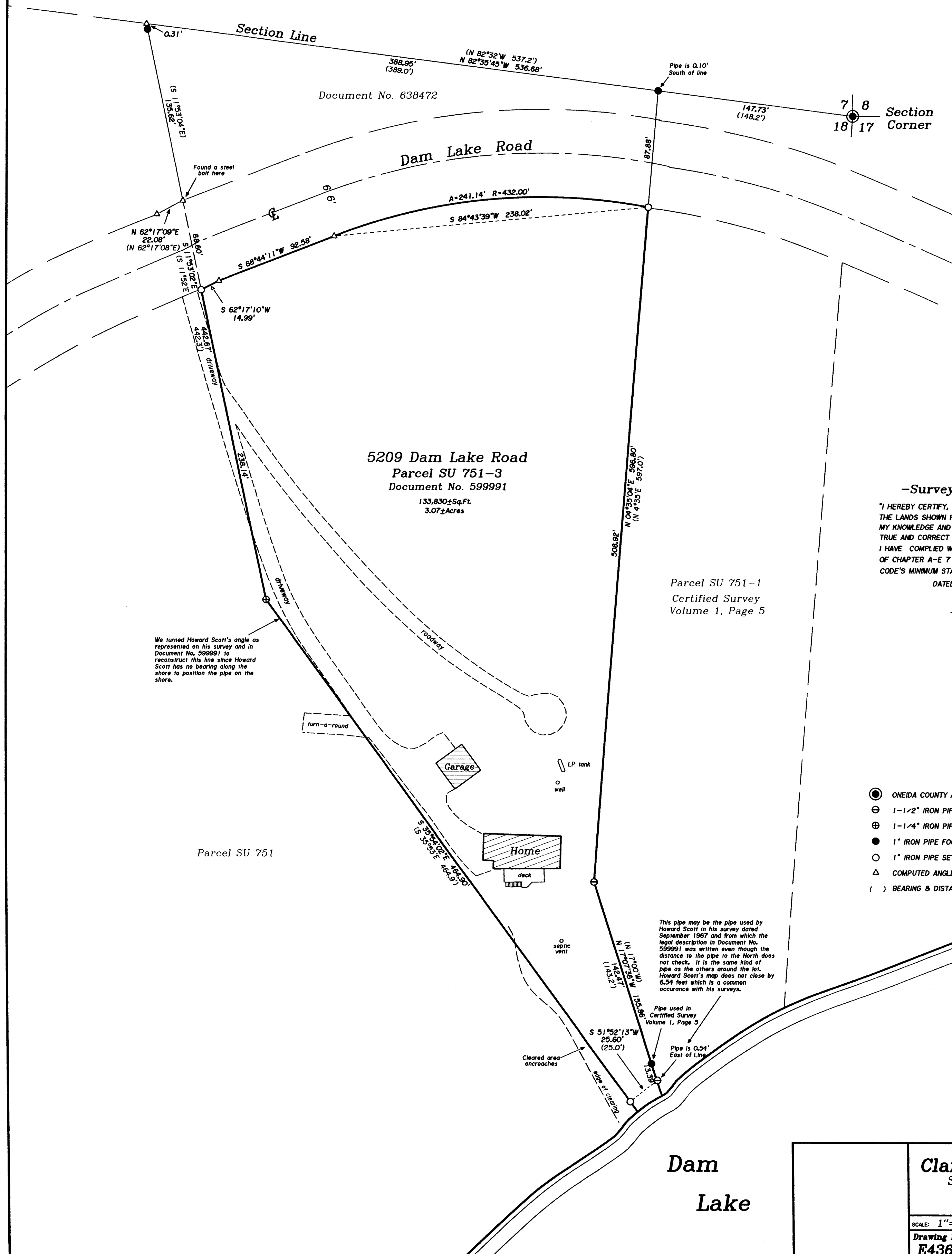

-Surveyor's Certificate-

"I HEREBY CERTIFY, THAT I HAVE SURVEYED AND MAPPED THE LANDS SHOWN HEREON AND THAT, TO THE BEST OF MY KNOWLEDGE AND BELIEF, THIS SURVEY AND MAP IS A TRUE AND CORRECT REPRESENTATION THEREOF, AND THAT I HAVE COMPLIED WITH THE APPLICABLE REQUIREMENTS OF CHAPTER A-E 7 OF THE WISCONSIN ADMINISTRATIVE CODE'S MINIMUM STANDARDS FOR PROPERTY SURVEYS."

DATED THIS 21st DAY OF DECEMBER, 2018.

THOMAS A. BOETTCHER, P.L.S. 1763



–Legend–

- ONEIDA COUNTY ALUMINUM CAPPED MONUMENT FOUND IN PLACE
 ⊖ 1-1/2" IRON PIPE FOUND IN PLACE
 ⊕ 1-1/4" IRON PIPE FOUND IN PLACE
 ● 1" IRON PIPE FOUND IN PLACE
 ○ 1" IRON PIPE SET
 △ COMPUTED ANGLE POINT
 () BEARING & DISTANCE OF RECORD

Survey For
Clare L. Wauer Trust
S81 W17890 Reise Drive
Muskego, WI 53150
C/O Jill Wauer

SCALE: 1" = 50' DATE: 12/21/2018 DWN. BY: TAB

Drawing No. E4365