

BEARINGS ARE BASED ON THE  
WESTERLY LINE OF LOT 12  
WITH A RECORD BEARING OF  
N 21°55'57"W.

FIELD WORK WAS COMPLETED  
ON FEBRUARY 21, 2017.



**Lots 10, 11, 12 and 13 of  
Perch Lake Shores Plat**

Located in  
**Gov't. Lot 4, Section 6**  
**Gov't. Lot 5, Section 7**  
**T 39 N, R 11 E**  
Town of Three Lakes  
Oneida County, Wisconsin

Scale: 1" = 60'  
0' 10' 20' 30' 40' 50' 60' 70' 80' 90' 100'

**-Surveyor's Certificate-**

"I HEREBY CERTIFY, THAT I HAVE SURVEYED AND MAPPED  
THE LANDS SHOWN HEREON AND THAT, TO THE BEST OF  
MY KNOWLEDGE AND BELIEF, THIS SURVEY AND MAP IS A  
TRUE AND CORRECT REPRESENTATION THEREOF, AND THAT  
I HAVE COMPLIED WITH THE APPLICABLE REQUIREMENTS  
OF CHAPTER A-E 7 OF THE WISCONSIN ADMINISTRATIVE  
CODE'S MINIMUM STANDARDS FOR PROPERTY SURVEYS."

DATED THIS 23rd DAY OF FEBRUARY, 2017.

THOMAS A. BOETTCHER, P.L.S. 1763  
REVISED 2/12/2019 (NEW DRIVEWAY)

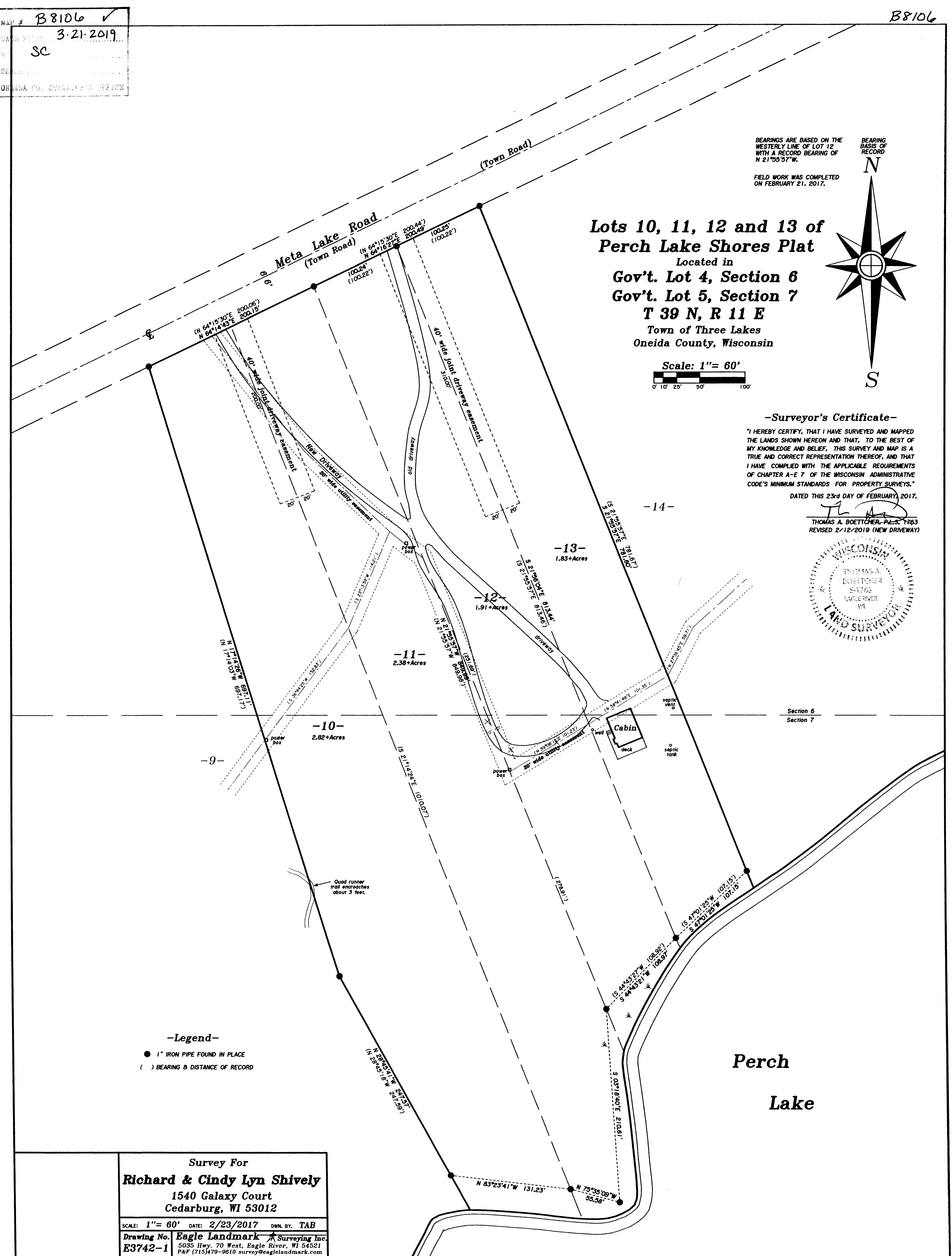

**-Legend-**

- 1" IRON PIPE FOUND IN PLACE
- ( ) BEARING & DISTANCE OF RECORD

Survey For <b>Richard &amp; Cindy Lyn Shively</b> 1540 Galaxy Court Cedarburg, WI 53012	
SCALE: 1" = 60'	DATE: 2/23/2017 DWN. BY: TAB
Drawing No. <b>E3742-1</b>	<b>Eagle Landmark</b> Surveying Inc. 5035 Hwy. 70 West, Eagle River, WI 54521 P&F (715) 479-9610 survey@eaglelandmark.com