

MAP # 5-20-2019  
SC

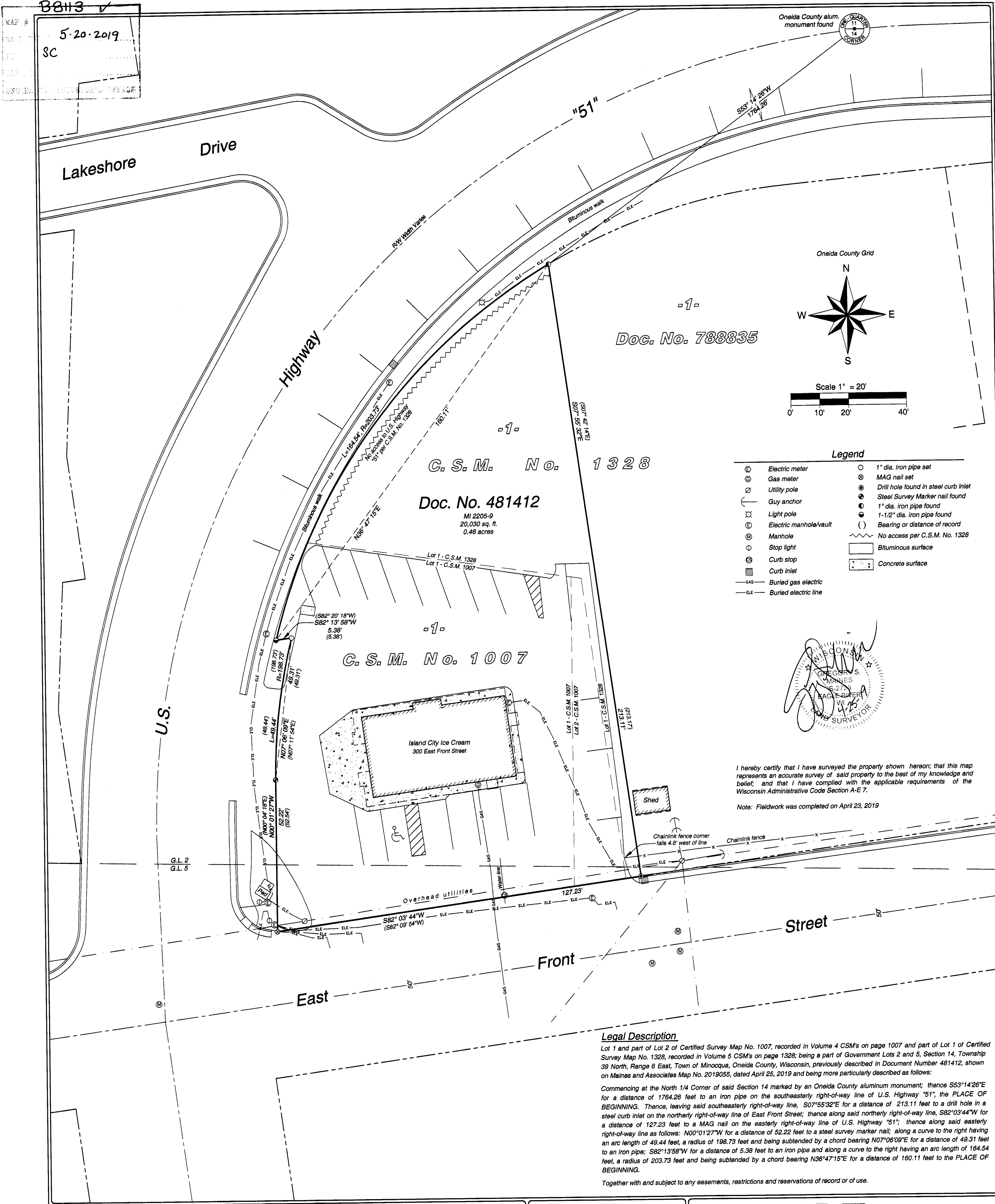

**Legend**

⊕ Electric meter	○ 1" dia. iron pipe set
⊕ Gas meter	⊗ MAG nail set
⊕ Utility pole	⊕ Drill hole found in steel curb inlet
⊕ Guy anchor	⊕ Steel Survey Marker nail found
⊕ Light pole	⊕ 1" dia. iron pipe found
⊕ Electric manhole/vault	⊕ 1-1/2" dia. iron pipe found
⊕ Manhole	( ) Bearing or distance of record
⊕ Stop light	⊕ No access per C.S.M. No. 1328
⊕ Curb stop	⊕ Bituminous surface
⊕ Curb inlet	⊕ Concrete surface
— GAS — Buried gas electric	
— ELE — Buried electric line	

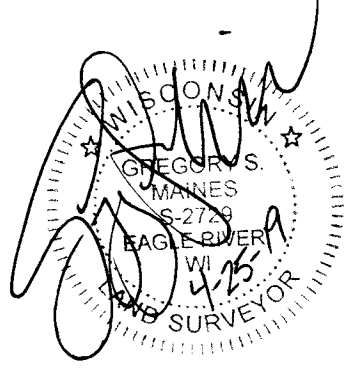

I hereby certify that I have surveyed the property shown hereon; that this map represents an accurate survey of said property to the best of my knowledge and belief; and that I have complied with the applicable requirements of the Wisconsin Administrative Code Section A-E 7.

Note: Fieldwork was completed on April 23, 2019

**Legal Description**

Lot 1 and part of Lot 2 of Certified Survey Map No. 1007, recorded in Volume 4 CSM's on page 1007 and part of Lot 1 of Certified Survey Map No. 1328, recorded in Volume 5 CSM's on page 1328; being a part of Government Lots 2 and 5, Section 14, Township 39 North, Range 6 East, Town of Minocqua, Oneida County, Wisconsin, previously described in Document Number 481412, shown on Maines and Associates Map No. 2019055, dated April 25, 2019 and being more particularly described as follows:

Commencing at the North 1/4 Corner of said Section 14 marked by an Oneida County aluminum monument; thence S53°14'26"E for a distance of 1764.26 feet to an iron pipe on the southeasterly right-of-way line of U.S. Highway "51", the PLACE OF BEGINNING. Thence, leaving said southeasterly right-of-way line, S07°55'32"E for a distance of 213.11 feet to a drill hole in a steel curb inlet on the northerly right-of-way line of East Front Street; thence along said northerly right-of-way line, S82°03'44"W for a distance of 127.23 feet to a MAG nail on the easterly right-of-way line of U.S. Highway "51"; thence along said easterly right-of-way line as follows: N00°01'27"W for a distance of 52.22 feet to a steel survey marker nail; along a curve to the right having an arc length of 49.44 feet, a radius of 198.73 feet and being subtended by a chord bearing N07°06'09"E for a distance of 49.31 feet to an iron pipe; S82°13'58"W for a distance of 5.38 feet to an iron pipe and along a curve to the right having an arc length of 184.54 feet, a radius of 203.73 feet and being subtended by a chord bearing N36°47'15"E for a distance of 160.11 feet to the PLACE OF BEGINNING.

Together with and subject to any easements, restrictions and reservations of record or of use.

**Lot 1 and part of Lot 2 of Certified Survey Map No. 1007, recorded in Volume 4 CSM's on page 1007 and part of Lot 1 of Certified Survey Map No. 1328; recorded in Volume 5 CSM's on page 1328; all being part of Government Lots 2 and 5, Section 14, T 39 N, R 06 E, Town of Minocqua, Oneida County, Wisconsin**

PREPARED FOR:

Tony Dassan

**MAINES & ASSOCIATES**  
Land Surveyors

5230 Highway 70 West  
Eagle River, WI 54521  
Phone 715.479.2570

1573 Highway 51 North  
Arbor Vitae, WI 54568  
Phone 715.356.9485

www.mainesandassociates.com