

MAP #	B8116 ✓
DATE FILED	5-20-2019
BY	SC
DESCRIPTION FILED	
ONEIDA CO. SURVEYOR'S OFFICE	

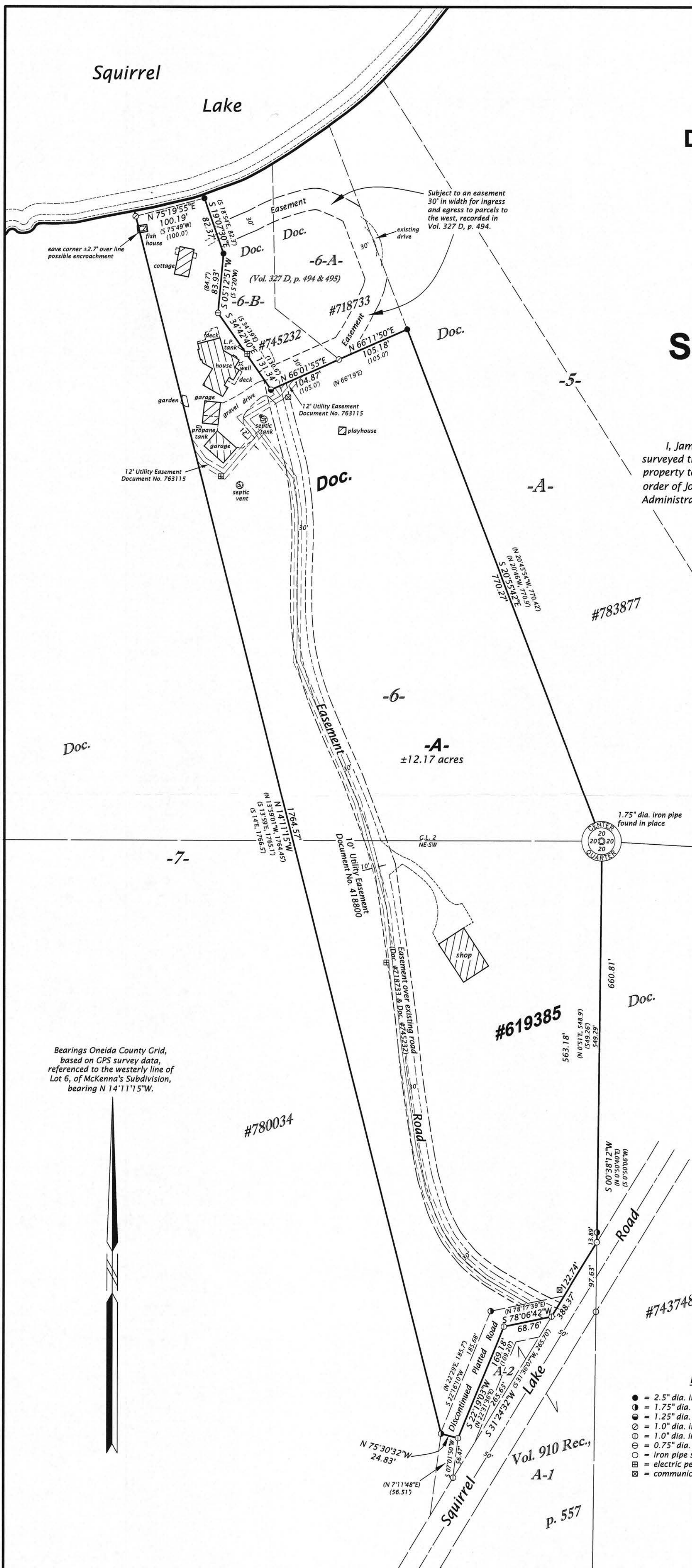

Part of
LOT 6
and part of the
DISCONTINUED PLATTED ROAD
in the recorded plat of
McKENNA'S SUBDIVISION
being part of
GOV'T. LOT 2
and part of the
NE 1/4 of the SW 1/4
SECTION 20, T39N, R5E

Town of Minocqua
Oneida County, Wisconsin

SURVEYOR'S CERTIFICATE

I, James D. Rein, Professional Land Surveyor No. S-1234, hereby certify that I have surveyed the property shown hereon; that this map represents an accurate survey of said property to the best of my knowledge and belief; that I have performed this survey by order of John Thompson; and that I have complied with the requirements of Wisconsin Administrative Code A-E 7.

**WILDERNESS
SURVEYING, INC.**



James D. Rein
Professional Land Surveyor No. S-1234
Dated this 26th day of April, 2019
Field survey was completed on December 21, 2018

PARCEL -A- (Map No. 18-202)

A parcel of land, being part of Lot 6 and part of the Discontinued Platted Road in the recorded plat of McKenna's Subdivision, in Government Lot 2 and the Northeast Quarter of the Southwest Quarter, Section 20, Township 39 North, Range 5 East, Town of Minocqua, Oneida County, Wisconsin, being parcel "A", shown on Map No. 18-202, by Wilderness Surveying, Inc., dated April 26, 2019, more particularly described as follows:

Beginning at the easterly corner of Lot 6 of McKenna's Subdivision, being the center of Section 20, marked by an iron pipe; thence S 00°38'12"W for a distance of 563.18 feet along the west line of that parcel of land described in Document Number 743748, to an iron pipe on the northwesterly right of way line of Squirrel Lake Road; thence S 31°24'32"W for a distance of 122.74 feet along the northwesterly right of way line of Squirrel Lake Road to an iron pipe in the centerline of the discontinued platted road; thence along the centerline of said discontinued platted road, S 78°06'42"W for a distance of 68.76 feet to an iron pipe; and S 22°19'03"W for a distance of 169.18 feet to an iron pipe; thence N 75°30'32"W for a distance of 24.83 feet to an iron pipe on the easterly line of that parcel of land described in Document Number 780034; thence N 14°11'15"W for a distance of 1764.57 feet along the westerly line of that parcel of land described in Document Number 780034 to an iron pipe near the southerly shore of Squirrel Lake; thence meandering along the lake, N 75°19'55"E for a distance of 100.19 feet to an iron pipe on the westerly line of that parcel of land described in Document Number 745232; thence along the westerly line of that parcel of land described in Document Number 745232, S 19°07'30"E for a distance of 82.37 feet to an iron pipe; S 05°12'51"W for a distance of 83.93 feet to an iron pipe; and S 34°42'40"E for a distance of 131.34 feet to an iron rod; thence N 66°01'55"E for a distance of 104.87 feet along the southerly line of that parcel of land described in Document Number 745232, to an iron pipe at the southwesterly corner of that parcel of land described in Document Number 718733; thence N 66°11'50"E for a distance of 105.18 feet along the southerly line of that parcel of land described in Document Number 718733 to the southeasterly corner thereof, marked by an iron pipe on the westerly line of that parcel of land described in Document Number 783877; thence S 20°55'42"E for a distance of 770.27 feet along the westerly line of that parcel of land described in Document Number 783877 to the place of beginning.

The above described lateral lot lines extend to the southerly shore of Squirrel Lake; and includes all those lands lying between the meander line and the ordinary high water mark.

Together with and subject to covenants, easements, and restrictions of record.

Said property contains 12.17 acres, more or less.

LEGEND

- = 2.5" dia. iron pipe found in place
- = 1.75" dia. iron pipe found in place
- = 1.25" dia. iron rod found in place
- = 1.0" dia. iron pipe found in place
- = 1.0" dia. iron pipe previously set by W.S.I.
- = 0.75" dia. iron pipe found in place
- = iron pipe set, 1.0" dia. x 24" long
- ⊞ = electric pedestal
- ⊞ = communication pedestal

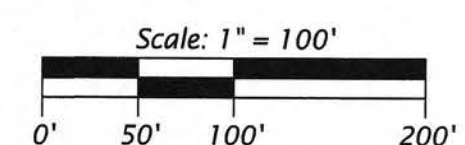

WILDERNESS SURVEYING, INC.

Post Office Box 1111 - 8793 Earls Court
Minocqua, Wisconsin 54548-1111
Telephone (715) 356-5100 - www.wildernesssurveying.com

Map Number: 18-202
File Number: 6 & 11-20-395
Drafted by: C. Winkler

Revisions: