

MAP # B8118 ✓
DATE 6-20-19
BY SC
DESCRIPTION
ONEIDA CO. SURVEYOR'S OFFICE

SURVEYOR'S CERTIFICATE
I, James D. Rein, Professional Land Surveyor No. S-1234, hereby certify that I have surveyed the property shown hereon; that this map represents an accurate survey of said property to the best of my knowledge and belief; that I have performed this survey by order of Brian Fricke & Mike Redenbaugh; and that I have complied with the requirements of Wisconsin Administrative Code A-E 7.

**WILDERNESS
SURVEYING,
INC.**

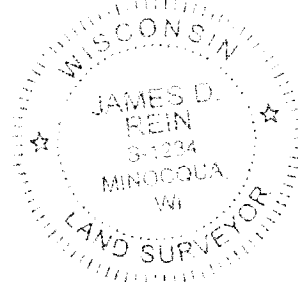

James D. Rein
Professional Land Surveyor No. S-1234
Dated this 5th day of June, 2019
Field survey was completed on May 28, 2019.

LOTS 1A, 2A and 3A
of
Certified Survey Map Number 561
recorded in
Volume 2 Survey Maps, page 561-561A
and
LOT 11
of the County Plat of
TANGLEWOOD
recorded in
Volume 12 Oneida County Plats, page 45
being part of the
SW 1/4 of the NW 1/4
SECTION 24, T39N, R6E

Town of Minocqua
Oneida County, Wisconsin

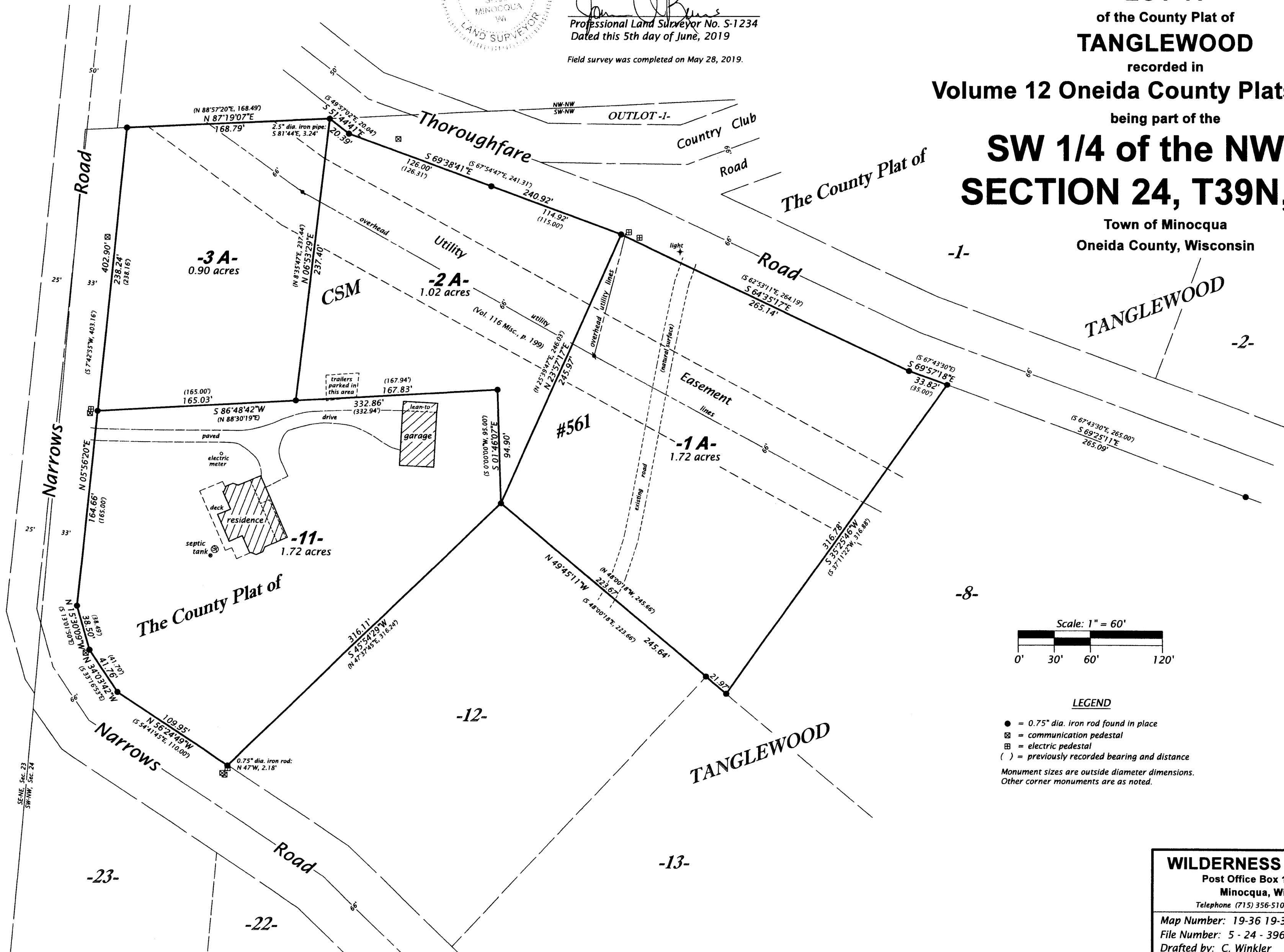

Bearing base assumed,
referenced to part of the
easterly right-of-way line
of Narrows Road, bearing
N 05°56'20"E.

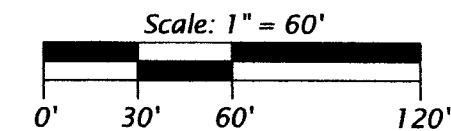

LEGEND

- = 0.75" dia. iron rod found in place
 - ⊠ = communication pedestal
 - ⊞ = electric pedestal
 - () = previously recorded bearing and distance
- Monument sizes are outside diameter dimensions.
Other corner monuments are as noted.

WILDERNESS SURVEYING, INC.
Post Office Box 1111 - 8793 Earls Court
Minocqua, Wisconsin 54548-1111
Telephone (715) 356-5100 - www.wildernesssurveying.com
Map Number: 19-36 19-38
File Number: 5 - 24 - 396
Drafted by: C. Winkler