

B8119

PART OF GOV'T. LOT 3, SEC. 26,
T.36N., R. 7E., ONEIDA COUNTY, WI.

B 8119 ✓
6-21-19
SC
ONEIDA CO. SURVEYOR'S OFFICE

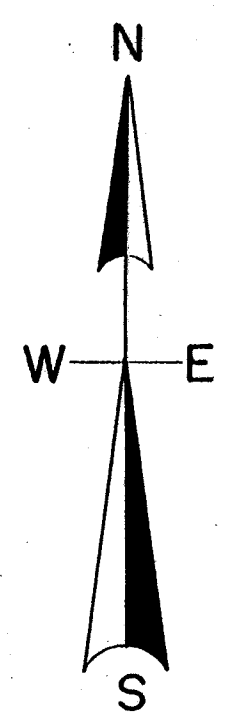

CURVE DATA

- 1-9 RADIUS 2764.9'
- 1-2 S 27° 08' 04" W 499.60'
- 2-3 S 18° 08' 07" W 367.98'
- 3-8 S 10° 54' 48" W 328.58'
- 4-5 S 13° 20' 41" W 146.13'
- 5-6 S 11° 03' 46" W 68.84'
- 6-7 S 2° 18' 31" E 118.17'
- 7-8 N 86° 58' 36" E 90.92'
- 8-9 S 5° 21' 57" W 206.58'

LEGEND

- ⊙ SUBDIVISIONAL MON.
- IRON PIPE FOUND
- 1" IRON PIPE SET

North is referenced to the East line of the
Southeast 1/4, being a magnetic bearing of
S 0° 06' 22" E.

NOTE- the computed acreage is taken to the high-water mark.

REVISED 5/4/1998 FOR CHANGE IN LOT DIMENSION OF
LOTS C & D.

FOX
LAKE

I, Todd Loftus, Registered Land Surveyor, hereby certify that I have surveyed
the property shown hereon. That this map represents an accurate survey of
said property to the best of my knowledge & belief. That I have performed
this survey by order of JOHN TUPA and that I have complied with the
applicable requirements of the Wisconsin Administrative Code A.E.7.

Description required for above parcel is on separate sheet.

DATE MAY 24, 1994

SIGNED _____

LOFTUS SURVEYING

SCALE

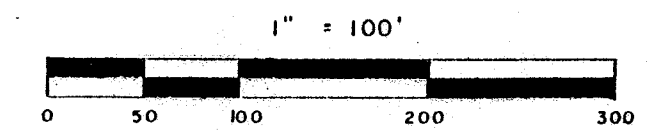

B8119

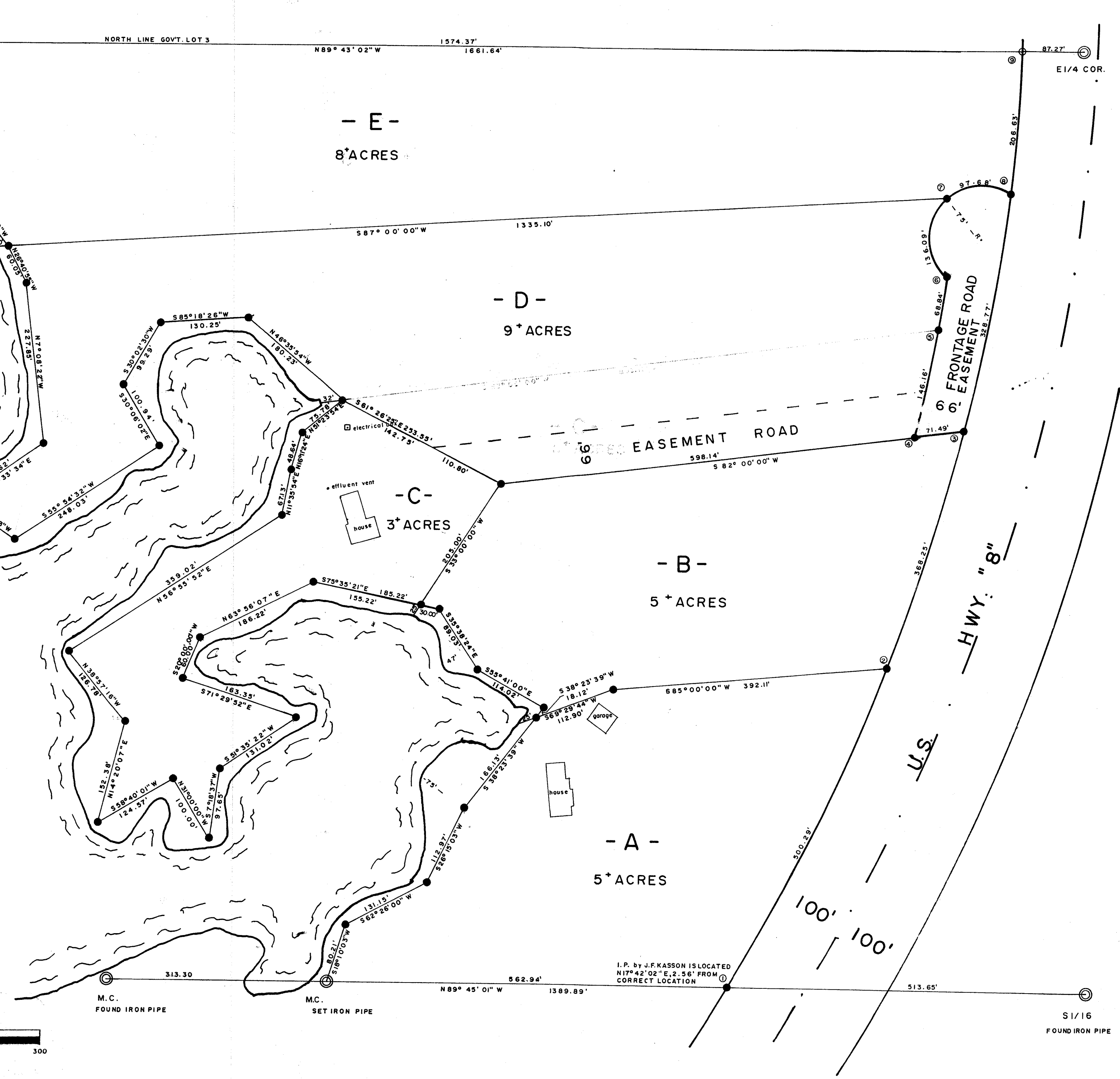

DRAFTED BY T.J. LOFTUS

1072B2 B8119