

B8120

B8120

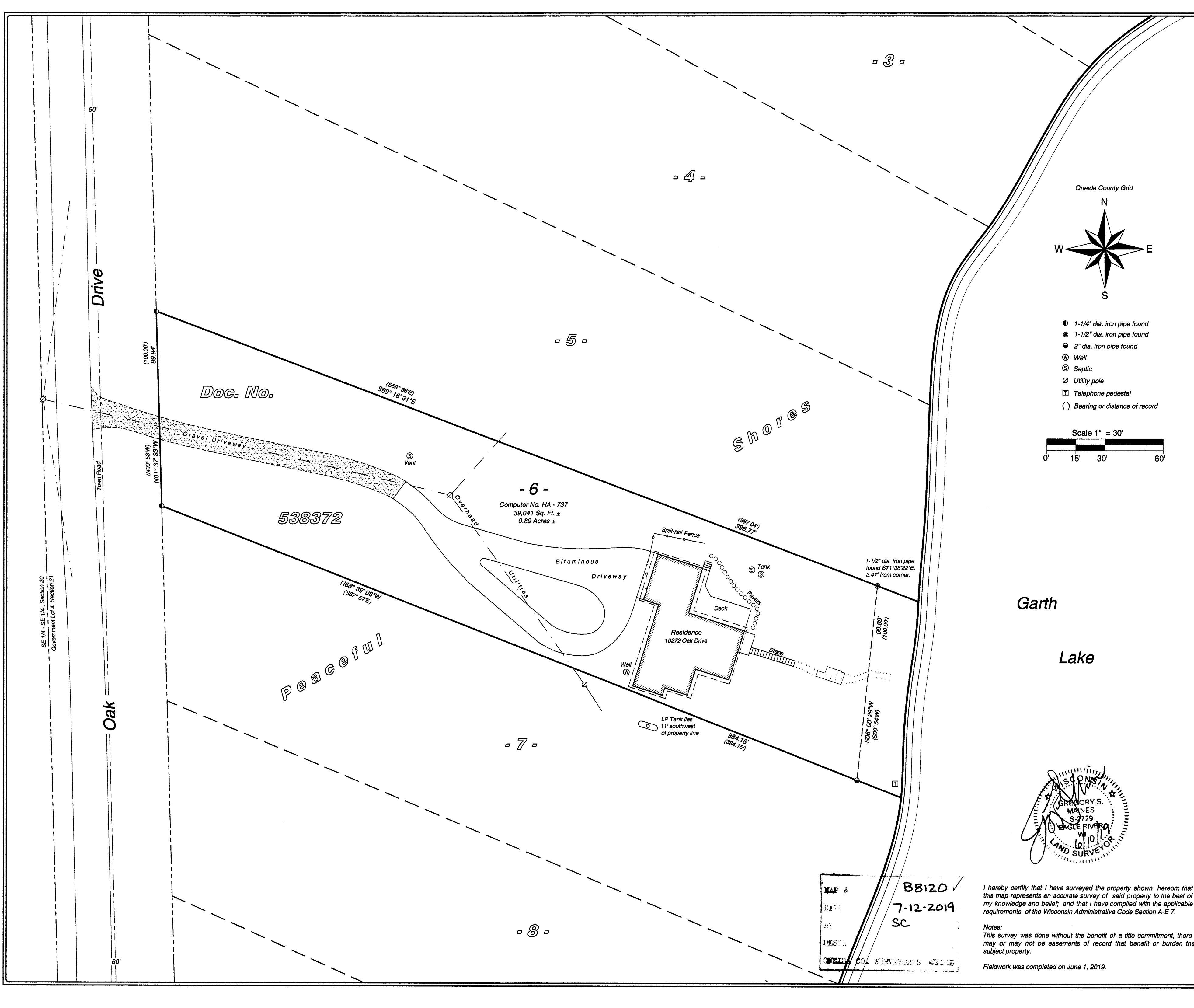

Doc. No. 538372

Garth Lake

Peaceful Shores

Residence 10272 Oak Drive

Gravel Driveway

Bituminous Driveway

Well

Septic

Utility pole

Telephone pedestal

Bearing or distance of record

Scale 1" = 30'

0' 15' 30' 60'

SE 1/4 - SE 1/4, Section 20  
Government Lot 4, Section 21

MAP # B8120  
DATE 7-12-2019  
BY SC  
DESCR ONEIDA CO. SURVEYORS ASSOCIATION

I hereby certify that I have surveyed the property shown hereon; that this map represents an accurate survey of said property to the best of my knowledge and belief; and that I have complied with the applicable requirements of the Wisconsin Administrative Code Section A-E 7.

Notes:  
This survey was done without the benefit of a title commitment, there may or may not be easements of record that benefit or burden the subject property.

Fieldwork was completed on June 1, 2019.

MAP # 2019069  
DRAWN BY: LWV  
DATE: 06/10/2019  
SHEET 1 OF 1

Lot 6 of Peaceful Shores  
being part of  
Government Lot 4  
Section 21, T 38 N, R 6 E  
Town of Hazelhurst  
Oneida County, Wisconsin

PREPARED FOR:  
Annette Ritter

5230 Highway 70 West  
Eagle River, WI 54521  
Phone 715.479.2570

1573 Highway 51 North  
Arbor Vitae, WI 54568  
Phone 715.356.9485  
www.mainesandassociates.com

**MAINES & ASSOCIATES**  
Land Surveyors

B8120

B8120