

**SURVEY OF ONEIDA COUNTY TAX PARCEL # SC 111-14,
LOCATED IN GOV'T. LOT 2, SECTION 11, T35N,
R10E, TOWN OF SCHOEPKE, ONEIDA
COUNTY, WISCONSIN**

MAP # **B8126** ✓

DATE FILED: **07-23-2019**

BY: **SC**

DESCRIPTION FILED: _____

ONEIDA CO. SURVEYOR'S OFFICE

BIXBY LAND SURVEYING INC.
P.O. BOX 1532
RHINELANDER, WI. 54501
O:715-362-5263 (LAND)
DWG. # 775

SURVEY FOR
TODD & LORIE VAN LANGEN

WEST BEND, WI.

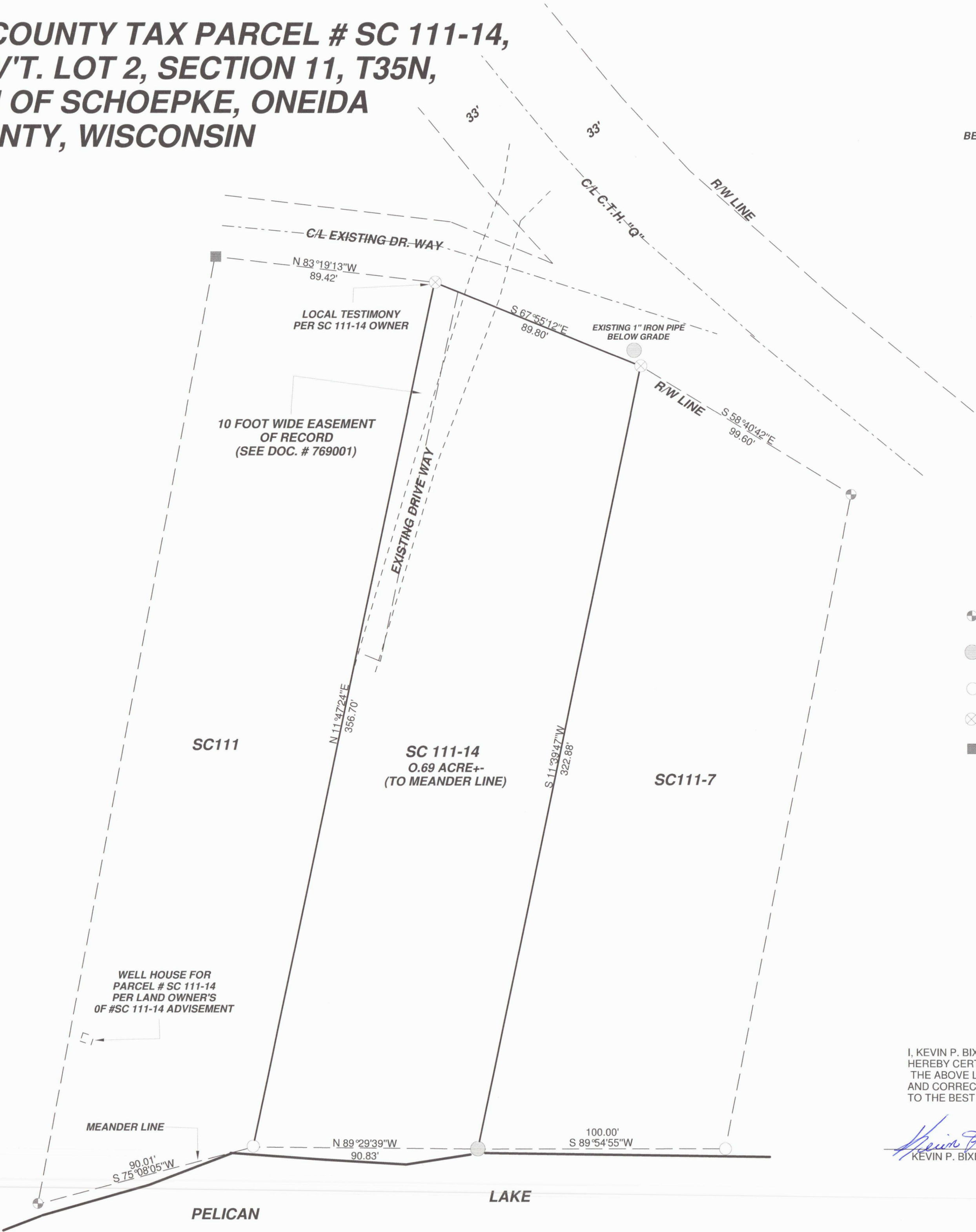
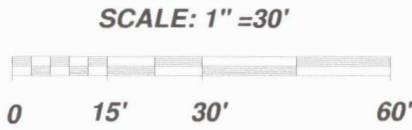

BEARINGS REFERENCED AS SHOWN

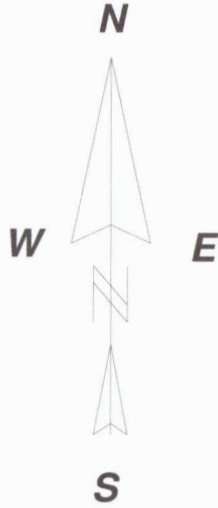

LEGEND

- EXISTING 1" IRON PIPE AND LOCAL TESTIMONY BY LOCAL LAND OWNER'S OF SC111-14 & SC11-7
- FOUND 1" IRON PIPE LYING HORIZONTAL (RE-SET VERTICAL)
- SET 1" X 20" IRON PIPE
- EXISTING 3/4" IRON ROD
- SET 60D SURVEY SPIKE



I, KEVIN P. BIXBY, PROFESSIONAL LAND SURVEYOR, HEREBY CERTIFY TO MY CLIENT, THAT I HAVE SURVEYED THE ABOVE LANDS AND THAT THE ABOVE SURVEY IS A TRUE AND CORRECT REPRESENTATION OF THE LANDS SURVEYED TO THE BEST OF MY KNOWLEDGE AND BELIEF.

Kevin P. Bixby
KEVIN P. BIXBY

6/2/19
DATE