

MAP # B8130 ✓
DATE 7.30.2019
SC
ONEIDA CO. SURVEYOR'S OFFICE

SURVEY OF DOC.# 741469

KNOWN AS LOT 41 OF THE UNRECORDED PLAT OF WAL-HUN WOODS
AS LOCATED IN PART OF GOV'T. LOT 1, SEC. 14,
T. 36 N., R. 7 E., TOWN OF WOODBORO, ONEIDA COUNTY, WI.

NE. COR.
GOV'T. LOT 1
alum. capped county monument

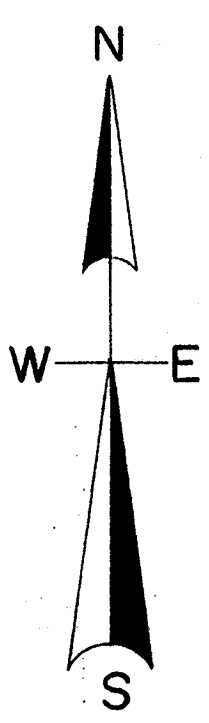

North is referenced to the East line of Gov't. Lot 1, being an assumed bearing of N 0° 45' 54" E.

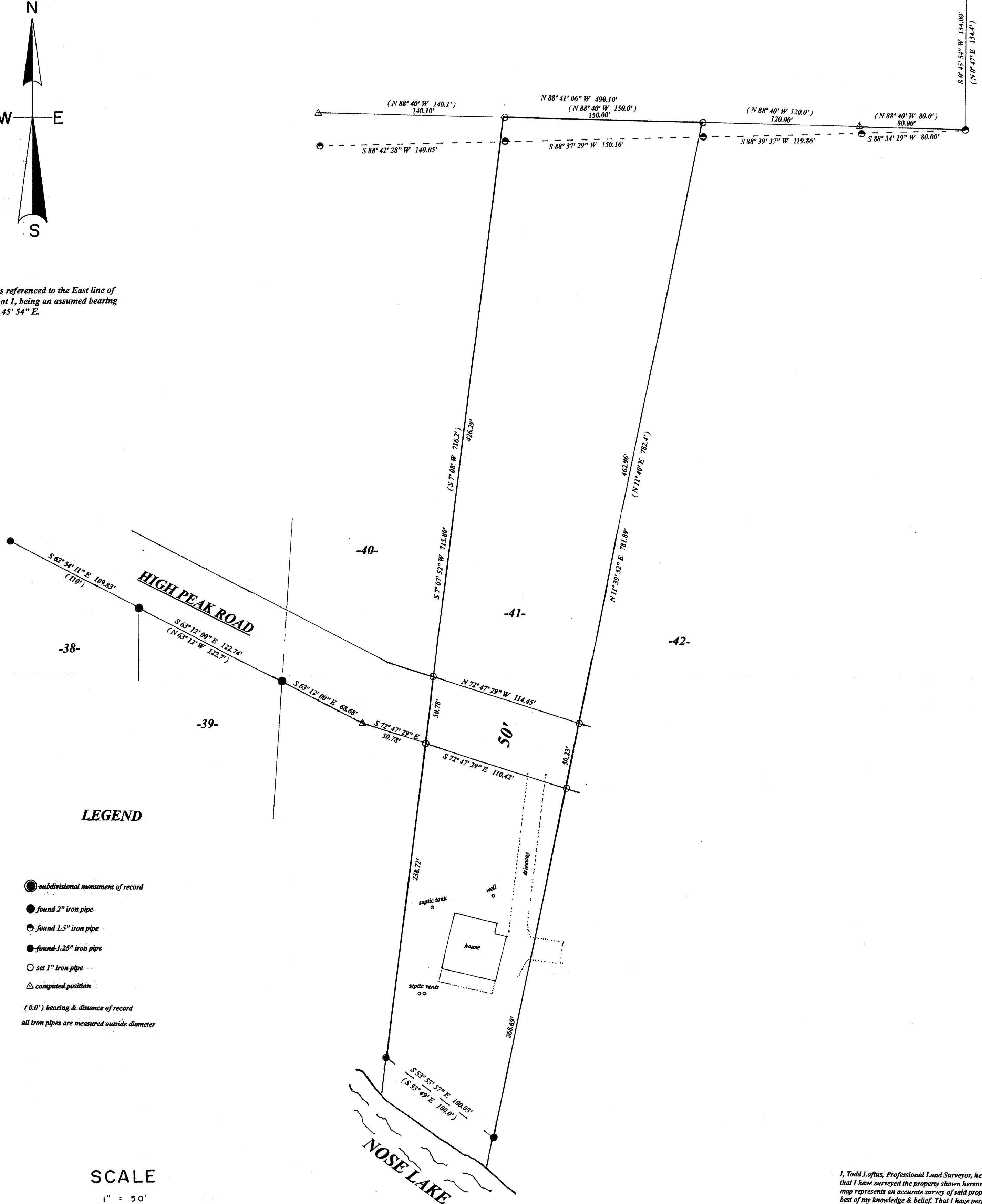

LEGEND

- subdivisinal monument of record
- found 2" iron pipe
- found 1.5" iron pipe
- found 1.25" iron pipe
- set 1" iron pipe
- △ computed position
- (0.0') bearing & distance of record
- all iron pipes are measured outside diameter

SCALE

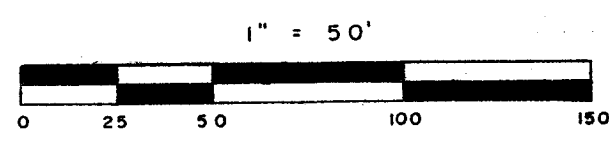

description is on separate sheet

I, Todd Loftus, Professional Land Surveyor, hereby certify, that I have surveyed the property shown hereon. That this map represents an accurate survey of said property to the best of my knowledge & belief. That I have performed this survey by order of Matthew Gokey and that I have complied with the applicable requirements of the Wisconsin Administrative Code A.E.7.

DATE June 28, 2019
SIGNED Todd Loftus

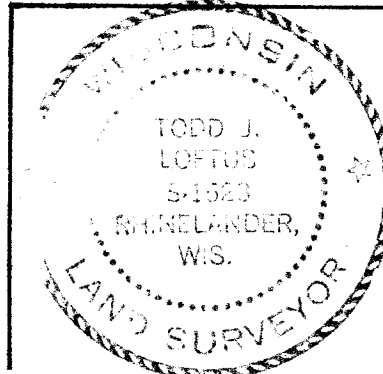

survey for Matthew C. Gokey
7610 Woodsmoke Road
Wausau, WI. 54401

LOFTUS SURVEYING
860 BALSAM STREET
RHINELANDER, WI. 54501
TEL/FAX 715-369-1142
hodag28@hotmail.com

2035B7