

MAP # B8131
7-30-2019
8C

PLAT OF SURVEY

A PARCEL OF LAND LOCATED IN PART OF THE
NW 1/4 of the SE 1/4, NE 1/4 of the SE 1/4, SW 1/4 of the SE 1/4,
& SE 1/4 of the SE 1/4, SEC. 19, T. 36 N., R. 11 E.,
TOWN OF MONICO, ONEIDA COUNTY, WI.

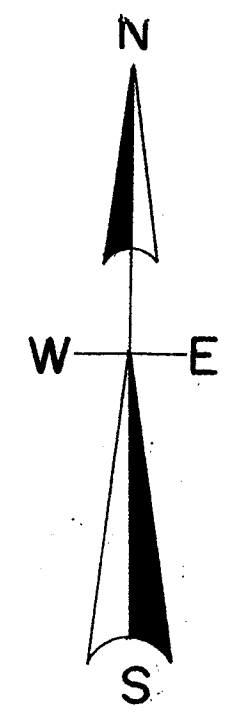

North is referenced to the East line of the SE 1/4
being a recorded bearing of N 5° 30' 10" W.

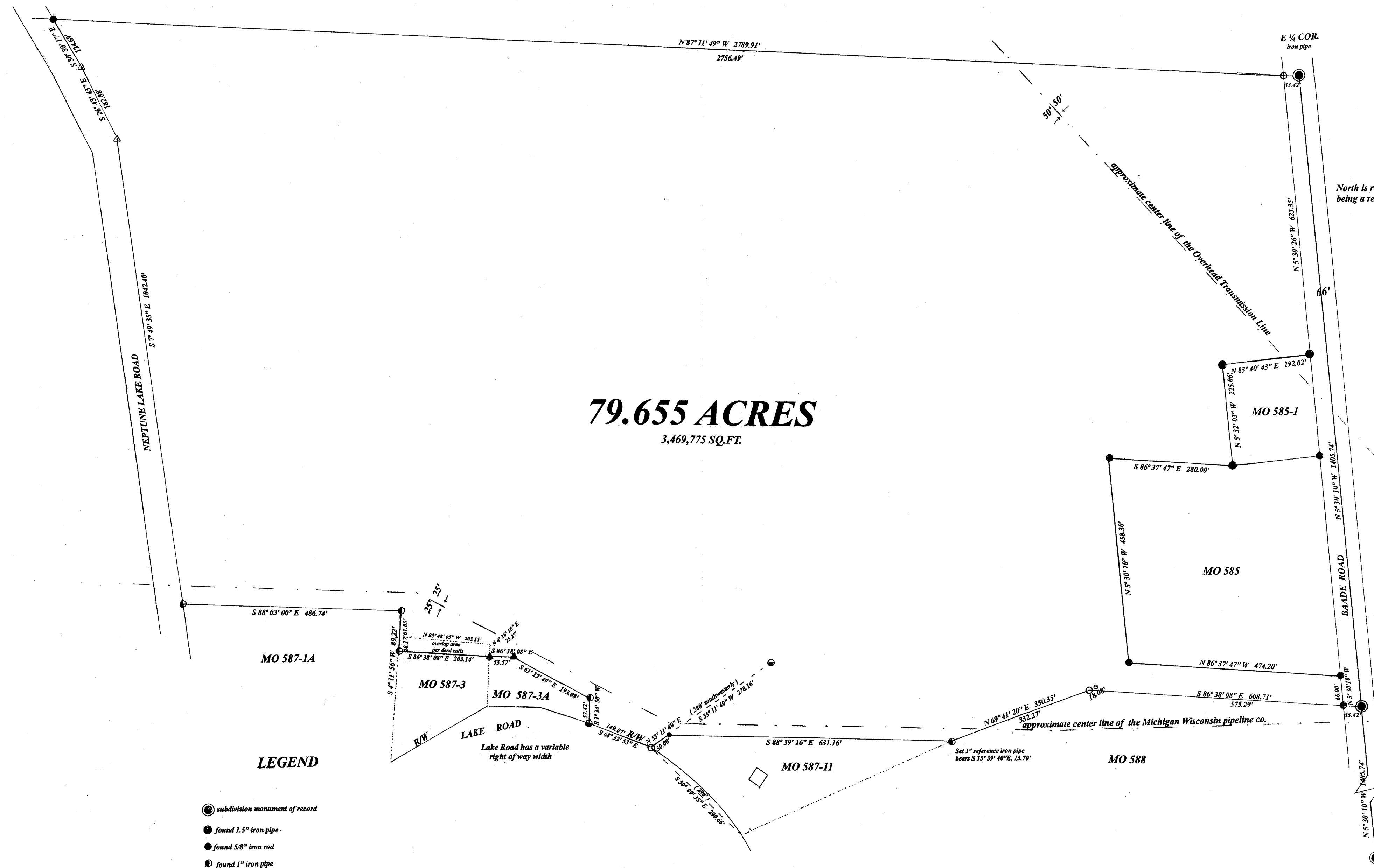

79.655 ACRES
3,469,775 SQ.FT.

LEGEND

- subdivision monument of record
- found 1.5" iron pipe
- found 5/8" iron rod
- found 1" iron pipe
- found well point
- ▲ found iron spike
- found 3/4" iron pipe
- △ found railroad spike
- set 1" iron pipe
- set iron spike
- (0.0') bearing & distance of record
- iron pipes were measured (o.d.)

SCALE

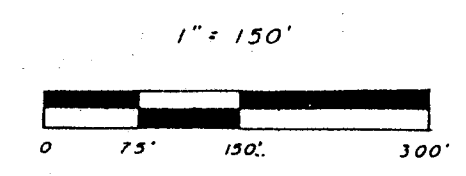

I, Todd Loftus, Professional Land Surveyor, hereby certify,
that I have surveyed the property shown hereon. That this
map represents an accurate survey of said property to the
best of my knowledge & belief. That I have performed this
survey by order of SCOTT SWAN
and that I have complied with the applicable requirements
of the Wisconsin Administrative Code A.E.7.

DATE June 28, 2019

SIGNED Todd Loftus

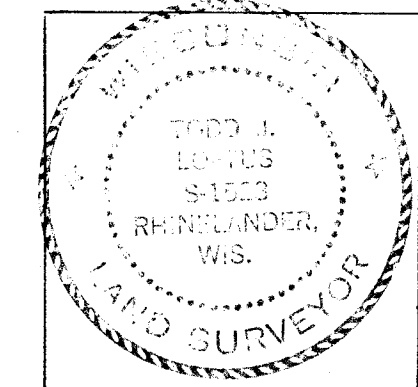

Legal description is on separate sheet
survey for Scott Swan
W5360 W. Sandy Dr.
Shawano, WI. 54166

LOFTUS SURVEYING
860 BALSAM STREET
RHINELANDER, WI. 54501
TEL/FAX 715-369-1142
hoday28@hotmail.com

2036B7