

LOT 4
of
Certified Survey Map No. 3894
recorded in
Volume 17 Certified Survey Maps, page 3894
and
LOT 1
of
Certified Survey Map No. 4841
recorded in
Volume 23 Certified Survey Maps, page 4841
being part of the
NW 1/4 of the SE 1/4
and part of the
SW 1/4 of the SE 1/4
SECTION 14, T38N, R6E
Town of Hazelhurst
Oneida County, Wisconsin

SURVEYOR'S CERTIFICATE
I, James D. Rein, Professional Land Surveyor No. S-1234, hereby certify that I have surveyed the property shown hereon; that this map represents an accurate survey of said property to the best of my knowledge and belief; that I have performed this survey by order of Knute Farness; and that I have complied with the requirements of Wisconsin Administrative Code A-E 7.

WILDERNESS SURVEYING, INC.

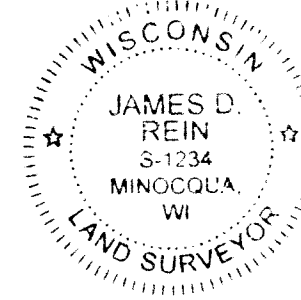

James D. Rein
Professional Land Surveyor No. S-1234
Dated this 11th day of September, 2019
Field survey was completed on August 22, 2019.

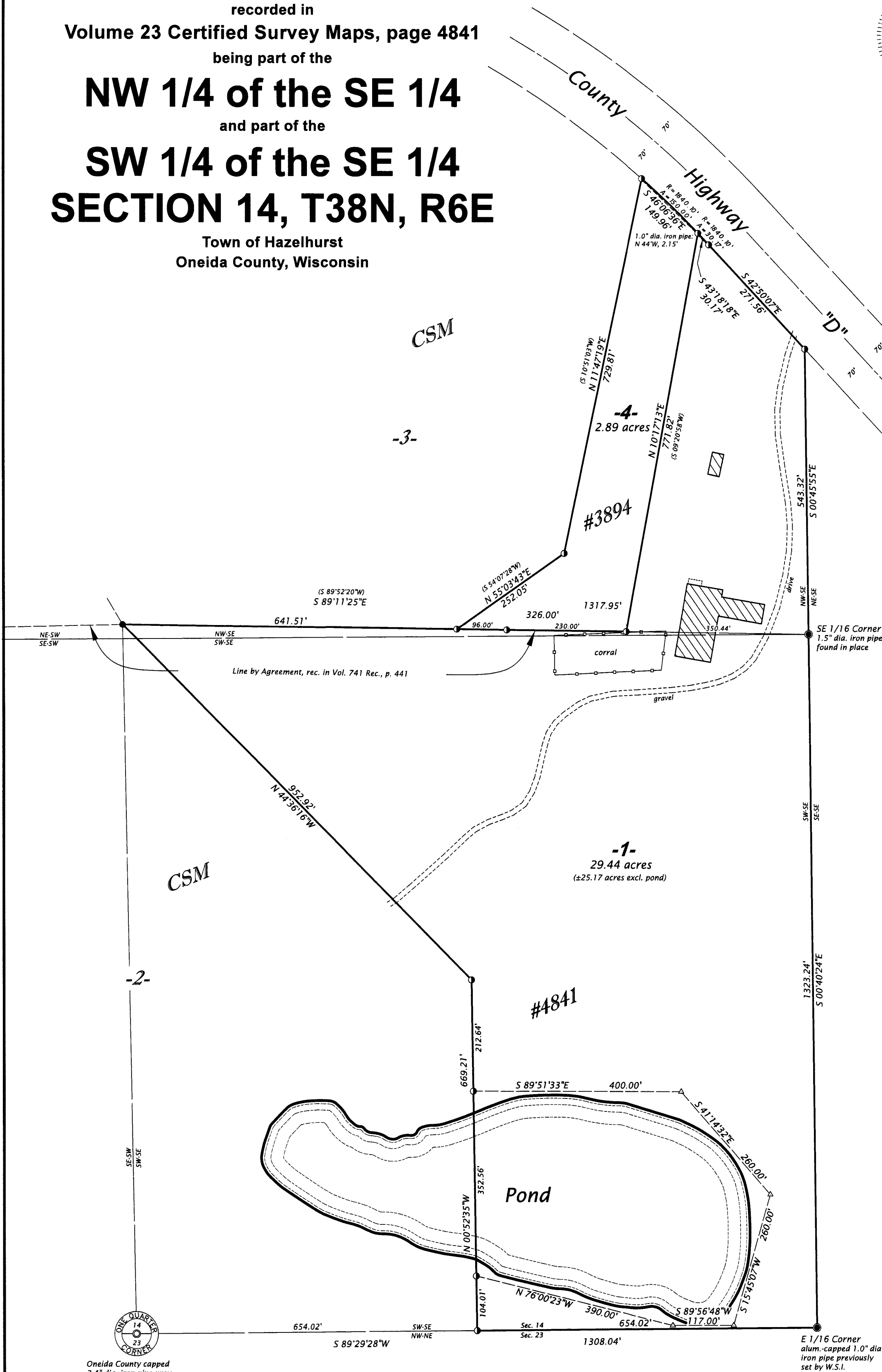

Bearings Oneida County Grid,
based on GPS survey data,
referenced to the south line
of the SW - SE, Section 14,
bearing S 89°29'28"W.

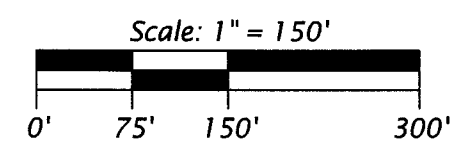

LEGEND

- = 1.25" dia. iron pipe found in place
 - = 1.0" dia. iron pipe previously set by W.S.I.
 - △ = computed position, not monumented
 - () = previously recorded bearing and distance
- Monument sizes are outside diameter dimensions.

ONEIDA COUNTY
ONEIDA COUNTY capped
2.4" dia. iron pipe prev.
found in place. Monument
& witnesses have been verified,
see U.S.P.L.S. Mon. Record
dated 4/25/19.

WILDERNESS SURVEYING, INC.
Post Office Box 1111 - 8793 Earls Court
Minocqua, Wisconsin 54548-1111
Telephone (715) 356-5100 - www.wildernesssurveying.com
Map Number: 19 - 130
File Number: 10 & 15 - 14 - 386
Drafted by: C. Winkler