

B 8150

MAP 2 B8150 ✓  
10-30-2019  
SC  
WILDERNESS SURVEYING, INC.

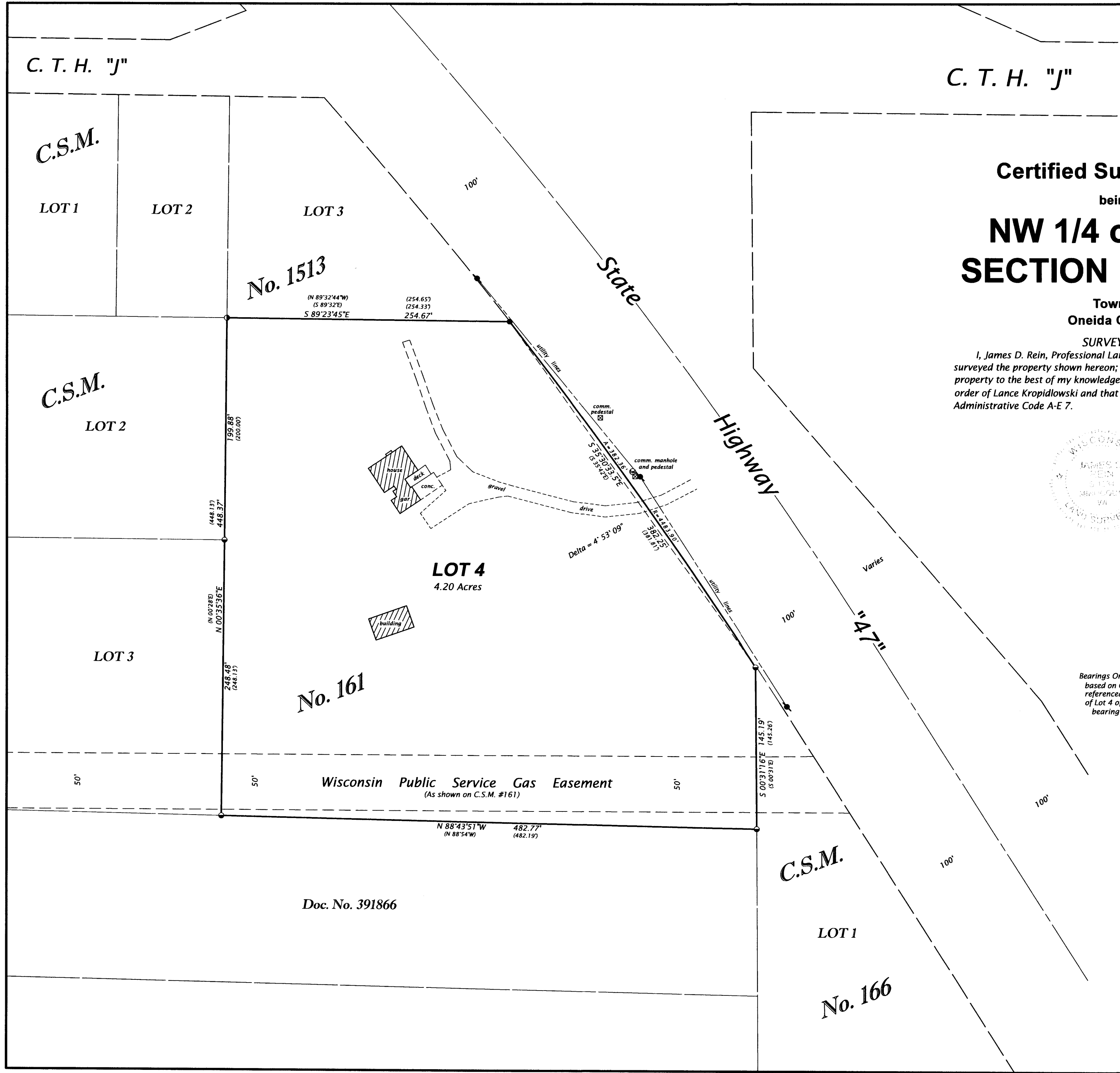

**Lot 4**  
of  
**Certified Survey Map No. 161**  
being part of the  
**NW 1/4 of the NE 1/4**  
**SECTION 12, T39N, R6E**

**Town of Minocqua**  
**Oneida County, Wisconsin**

**SURVEYOR'S CERTIFICATE**  
I, James D. Rein, Professional Land Surveyor No. S-1234, hereby certify that I have surveyed the property shown hereon; that this map represents an accurate survey of said property to the best of my knowledge and belief; that I have performed this survey by order of Lance Kropidlowski and that I have complied with the requirements of Wisconsin Administrative Code A-E 7.



**WILDERNESS SURVEYING, INC.**  
*James D. Rein*  
Professional Land Surveyor No. S-1234  
Dated this 12th day of October, 2019  
Field survey was completed on August 7, 2019.

Bearings Oneida County Grid,  
based on GPS survey data,  
referenced to the west line  
of Lot 4 of C.S.M. No. 161,  
bearing N 00°35'36"E

- LEGEND**
- = 1.0" iron pipe set previously
  - = 1.25" iron rod found in place
  - = 1.25" iron pipe found in place
  - = Utility pole
  - ( ) = previously recorded bearing and distance
- Monument sizes are outside diameter dimensions.  
Other corner monuments are as noted.

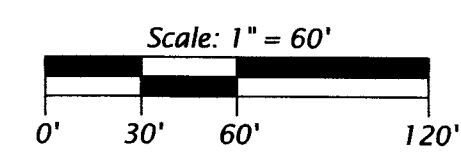

**WILDERNESS SURVEYING, INC.**  
Post Office Box 1111 - 8793 Earls Court  
Minocqua, Wisconsin 54548-1111  
Telephone (715) 356-5100 - www.wildernesssurveying.com

Map Number: 19 - 124	Revisions:
File Number: 2 - 12 - 39 - 6	
Drafted by: K. Zarm	

B8150

B8150