

MAP # **B8154** ✓
 11.6.2019.
 SC
 ONEIDA CO. SURVEYING OFFICE

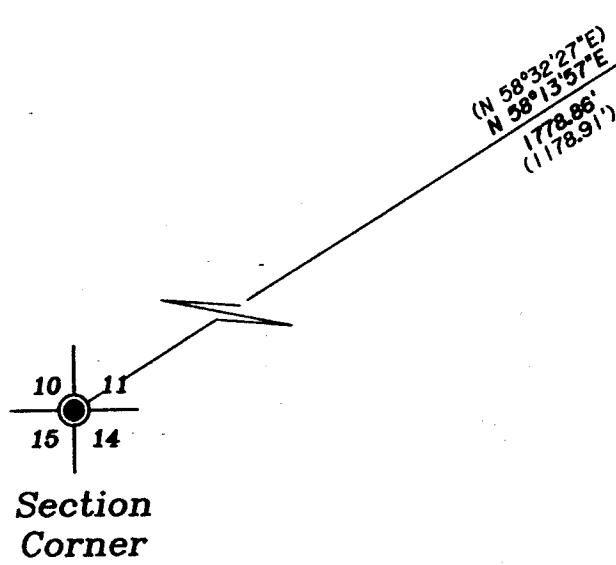

Section
 Corner

(S 88°37'00"E)
 S 88°56'37"E
 110.00'
 (110.00')
Allyn Road
 Private Road
 to the Town Road

NOTE: CLIENT HAS WAIVED THE
 STATE REQUIREMENT FOR A
 NEW LEGAL DESCRIPTION.
 FIELD WORK COMPLETED ON
 7-10-2019.

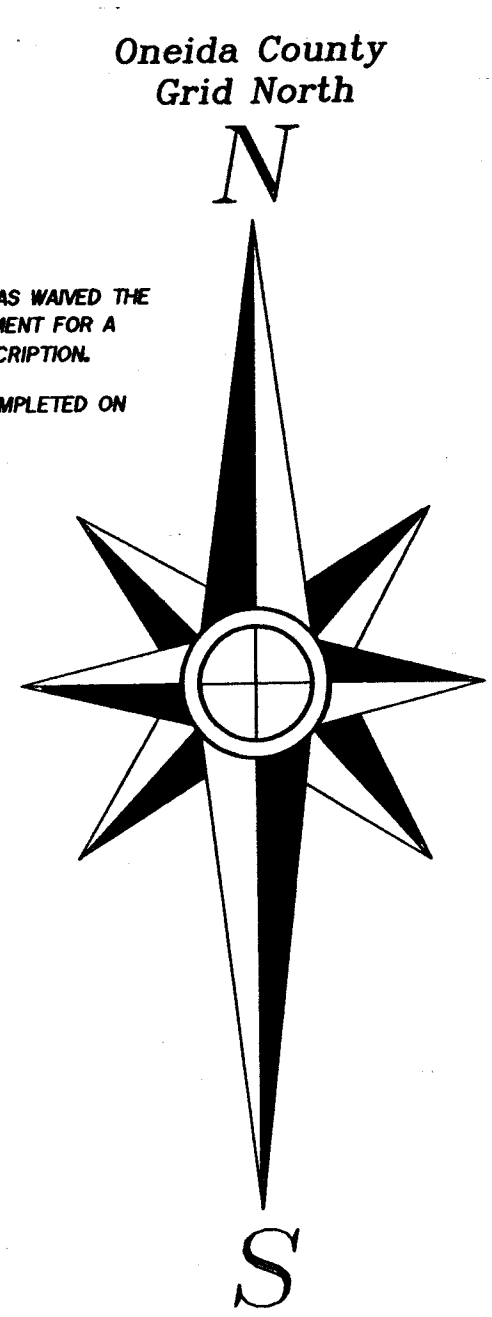

Being a part of
Gov't. Lot 12 of Section 11
T 39 N, R 11 E
 Town of Three Lakes
 Oneida County, Wisconsin

Scale: 1" = 40'
 0' 10' 25' 50' 100'

-Surveyor's Certificate-

"I HEREBY CERTIFY, THAT I HAVE SURVEYED AND MAPPED
 THE LANDS SHOWN HEREON AND THAT, TO THE BEST OF
 MY KNOWLEDGE AND BELIEF, THIS SURVEY AND MAP IS A
 TRUE AND CORRECT REPRESENTATION THEREOF, AND THAT
 I HAVE COMPLIED WITH THE APPLICABLE REQUIREMENTS
 OF CHAPTER A-E 7 OF THE WISCONSIN ADMINISTRATIVE
 CODE'S MINIMUM STANDARDS FOR PROPERTY SURVEYS."

DATED THIS 25th DAY OF JULY, 2019.
 THOMAS A. BOETTCHER, P.L.S. No. 1763

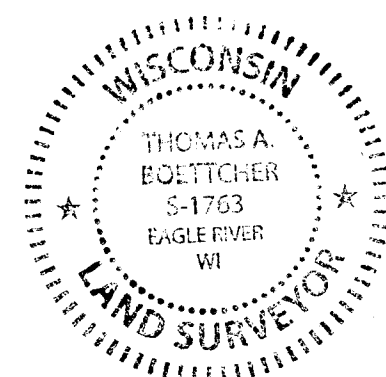

-Legend-

- G.L.O. CONCRETE BRASS CAP MONUMENT
- 1" DIA. IRON PIPE FOUND IN PLACE
- () BEARING & DISTANCE OF RECORD

Parcel No.
 TL 1028-A
 Document No. 766982

"Krueger"
 Parcel No.
 TL 1028-10
 89,628 ± Sq.Ft.
 2.06 Acres

Parcel No.
 TL 1028-F
 CSM No. 4612

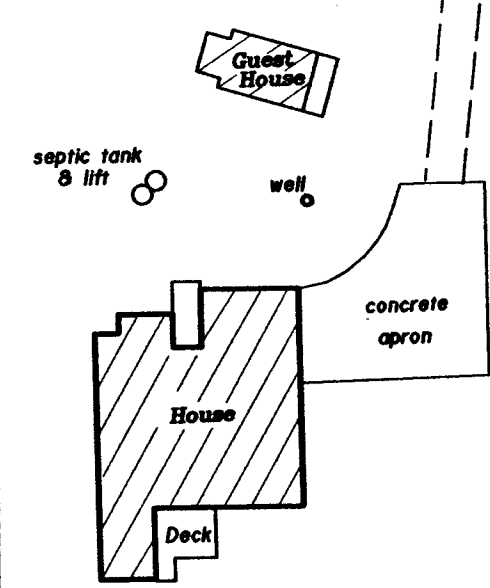

Lone

Stone

Lake

Survey For:
Gary & Marianne Krueger
 6048 E. Eagle Ridge Drive
 West Bend, WI. 53095

SCALE: 1" = 40' DATE: 7-25-2019 DWN. BY: K.W.S.
 Drawing No. **E4422** Eagle Landmark Surveying Inc.
 5035 Hwy. 70 West, Eagle River, WI 54521
 P&F (715) 479-9810 survey@eaglelandmark.com