

MAP # B8184 ✓
DATE FILED 4-21-2020
BY SC
DE CHIPARON, TERRY
ONIDA CO. SURVEYOR'S OFFICE

B8184

Lots 15, 16, 17, 18 and 19
Of the Plat of
Sugar Camp Lots 1st Addition
Being a Part of
Gov't. Lots 2 & 3, Section 1
T 38 N, R 9 E
Town of Sugar Camp
Oneida County, Wisconsin

BEARING
BASIS OF
RECORD

N



Scale: 1" = 30'
0 10 20 40 60

BEARINGS ARE BASED ON
THE WEST LINE OF LOT 17
WITH A RECORD BEARING
OF N 19°28'45"W.

FIELD WORK WAS
COMPLETED ON 2-21-20.

NOTE: NEW LOT
CONFIGURATION IS
RECORDED ON A NEW
CERTIFIED SURVEY MAP.

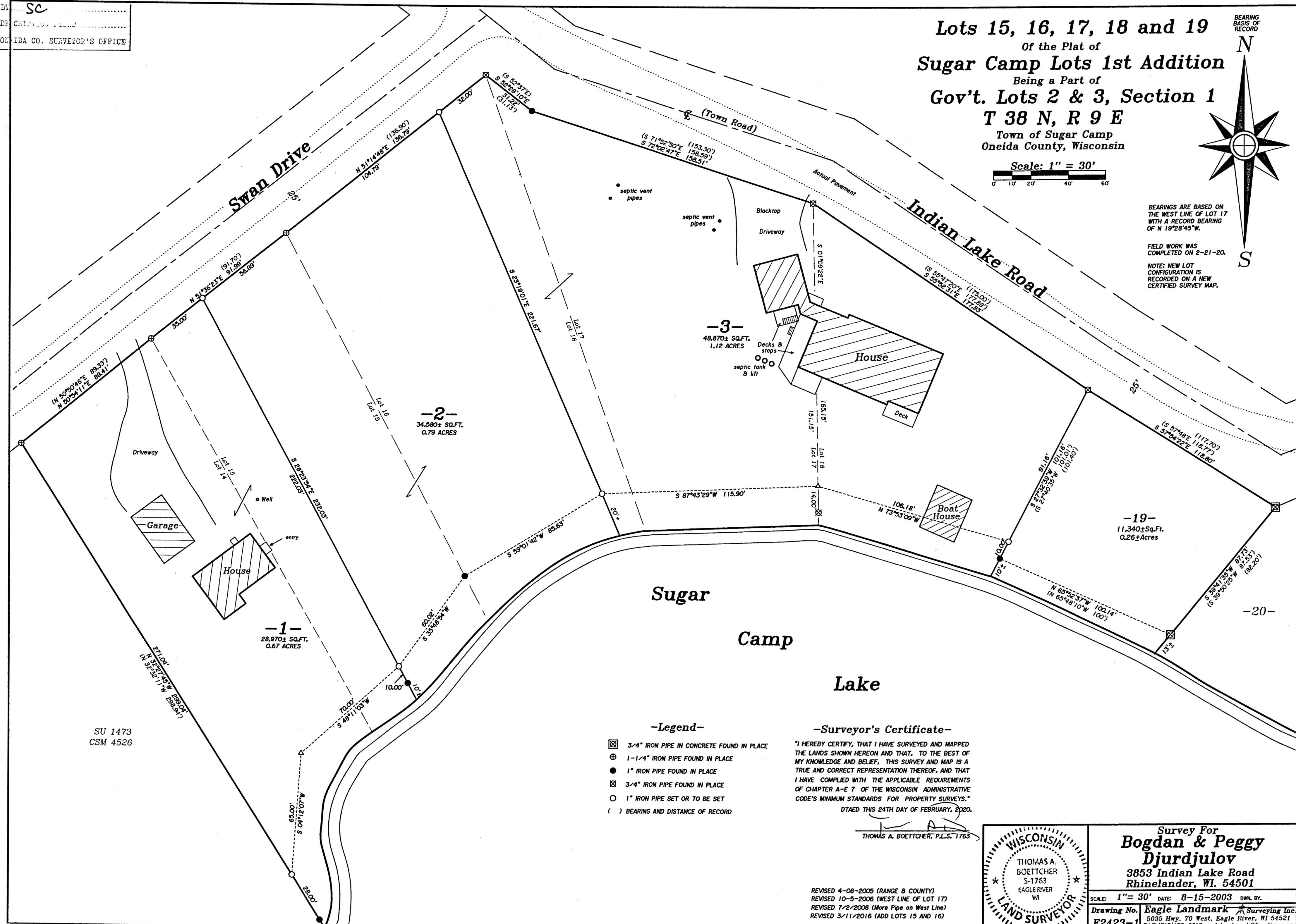

-Legend-

- ⊠ 3/4" IRON PIPE IN CONCRETE FOUND IN PLACE
- ⊕ 1-1/4" IRON PIPE FOUND IN PLACE
- 1" IRON PIPE FOUND IN PLACE
- ⊠ 3/4" IRON PIPE FOUND IN PLACE
- 1" IRON PIPE SET OR TO BE SET
- () BEARING AND DISTANCE OF RECORD

-Surveyor's Certificate-

"I HEREBY CERTIFY, THAT I HAVE SURVEYED AND MAPPED
THE LANDS SHOWN HEREON AND THAT, TO THE BEST OF
MY KNOWLEDGE AND BELIEF, THIS SURVEY AND MAP IS A
TRUE AND CORRECT REPRESENTATION THEREOF, AND THAT
I HAVE COMPLIED WITH THE APPLICABLE REQUIREMENTS
OF CHAPTER A-E 7 OF THE WISCONSIN ADMINISTRATIVE
CODE'S MINIMUM STANDARDS FOR PROPERTY SURVEYS."

DTAED THIS 24TH DAY OF FEBRUARY, 2020.

THOMAS A. BOETTCHER, P.L.S. 1763

REVISED 4-08-2005 (RANGE & COUNTY)
REVISED 10-5-2006 (WEST LINE OF LOT 17)
REVISED 7/2/2008 (More Pipe on West Line)
REVISED 3/11/2016 (ADD LOTS 15 AND 16)

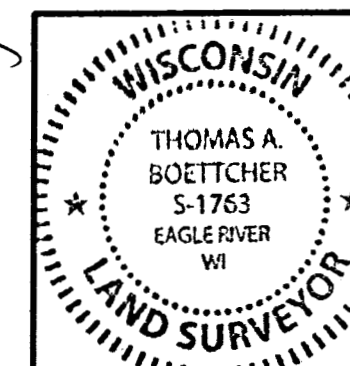

Survey For
Bogdan & Peggy
Djurdjulov
3853 Indian Lake Road
Rhineland, WI. 54501

SCALE: 1" = 30' DATE: 8-15-2003 DWL BY:
Drawing No. Eagle Landmark Surveying Inc.
E2423-1 5035 Hwy. 70 West, Eagle River, WI 54521
P&F (715) 479-9810 eaglelandmark@frontier.com

B8184

B8184