

Outlot 1
in the plat of
NAWAI SHORES
part of
GOV'T. LOT 5
SECTION 19, T39N, R7E
Town of Woodruff
Oneida County, Wisconsin

SURVEYOR'S CERTIFICATE
I, James D. Rein, Professional Land Surveyor No. S-1234, hereby certify that I have surveyed the property shown hereon; that this map represents an accurate survey of said property to the best of my knowledge and belief; that I have performed this survey by order of Eric Olson; and that I have complied with the requirements of Wisconsin Administrative Code A-E 7.



WILDERNESS SURVEYING, INC.

James D. Rein
Professional Land Surveyor No. S-1234
Dated this 23rd day of February, 2020
Field survey was completed on August 2, 2019.

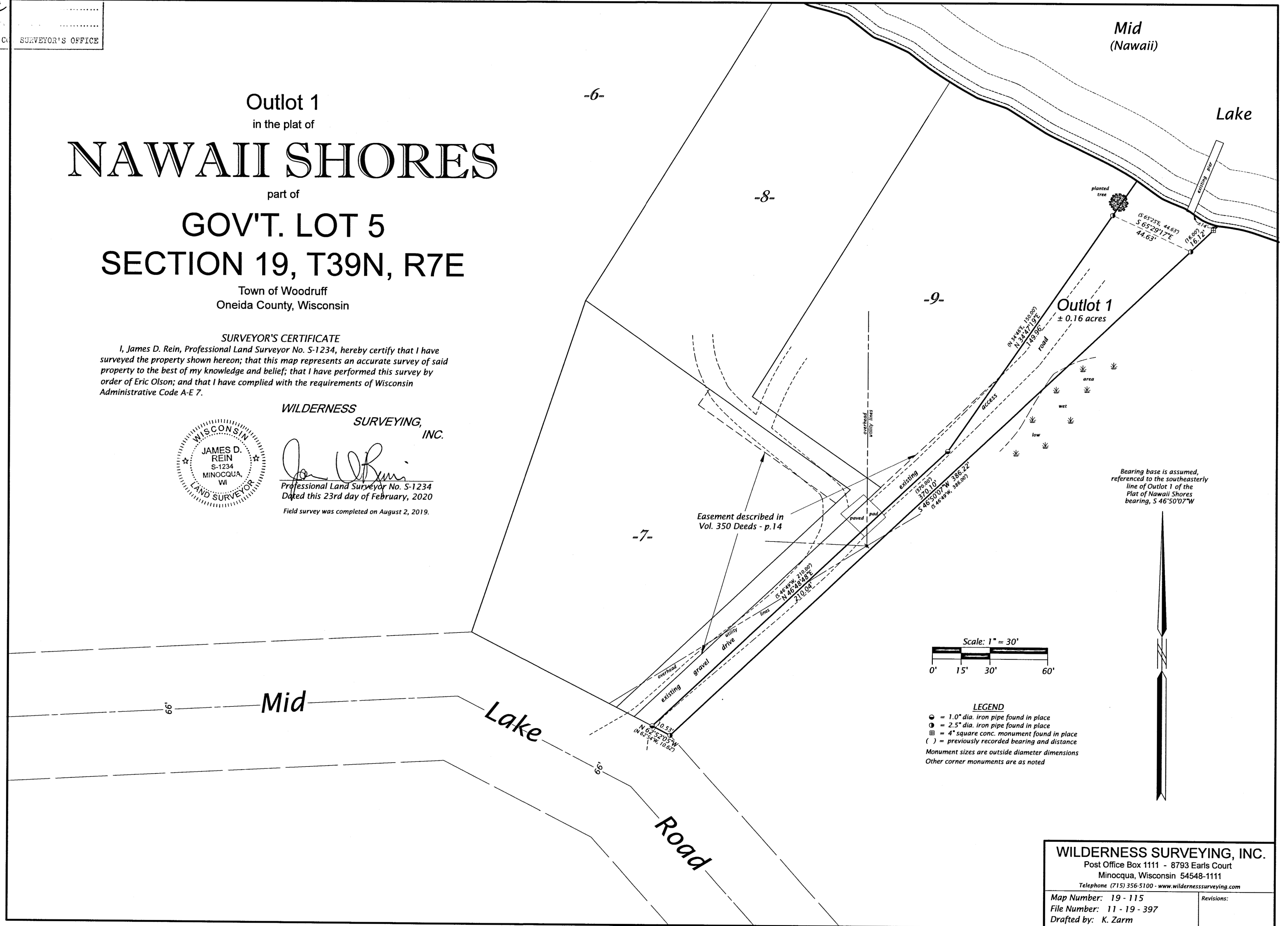

WILDERNESS SURVEYING, INC.
Post Office Box 1111 - 8793 Earls Court
Minocqua, Wisconsin 54548-1111
Telephone (715) 356-5100 - www.wildernesssurveying.com

Map Number: 19-115	Revisions:
File Number: 11-19-397	
Drafted by: K. Zarm	