

B8196

MAP #	B 8196 ✓
DATE	6-29-2020
BY	SC
DESC.	
ONEIDA CO. SURVEYOR'S OFFICE	

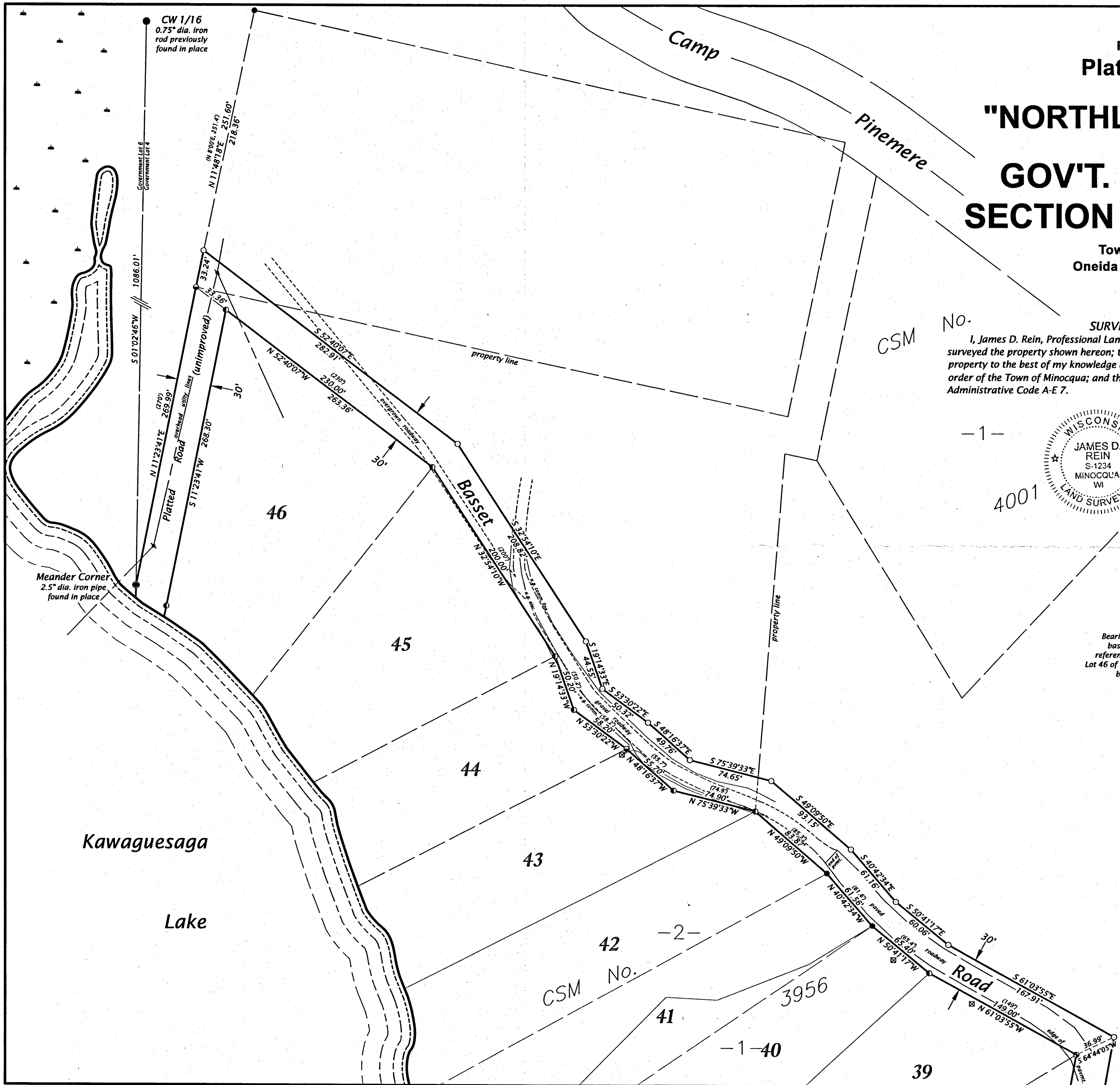

Part of the  
**Platted Road**  
in  
**"NORTHLAND LAKES"**  
Replat of  
**GOV'T. LOTS 4 & 5**  
**SECTION 16, T39N, R6E**  
Town of Minocqua  
Oneida County, Wisconsin

**SURVEYOR'S CERTIFICATE**  
I, James D. Rein, Professional Land Surveyor No. S-1234, hereby certify that I have surveyed the property shown hereon; that this map represents an accurate survey of said property to the best of my knowledge and belief; that I have performed this survey by order of the Town of Minocqua; and that I have complied with the requirements of Wisconsin Administrative Code A-E 7.

**WILDERNESS SURVEYING, INC.**  
Professional Land Surveyor No. S-1234  
Dated this 17th day of June, 2020  
Field survey was completed on May 18, 2020.

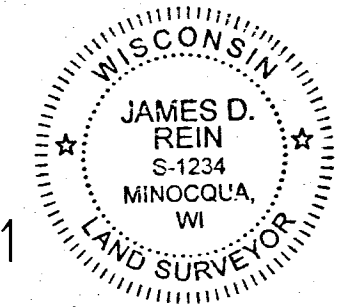

Bearings Oneida County Grid,  
based on GPS survey data,  
referenced to the westerly line of  
Lot 46 of the "Northland Lakes" Replat,  
bearing S 11°23'41"W

- LEGEND**
- = iron pipe set; 1.0" dia. x 24" long
  - = survey nail found in place
  - ⊙ = 1.0" dia. iron pipe previously set by W.S.I.
  - ⊖ = 1.0" dia. iron pipe found in place
  - ⊕ = 1.5" dia. iron pipe found in place
  - ⊗ = 1.75" dia. iron pipe found in place
  - ⊠ = communication pedestal
  - ⊡ = utility pole
  - ( ) = previously recorded bearing and distance
- Monument sizes are outside diameter dimensions.  
Other corner monuments are as noted.

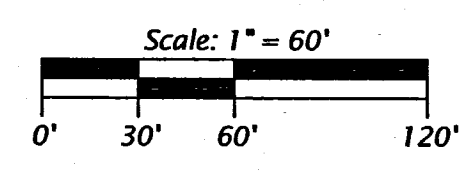

<b>WILDERNESS SURVEYING, INC.</b> Post Office Box 1111 - 8793 Earls Court Minocqua, Wisconsin 54548-1111 Telephone (715) 356-5100 - www.wildernesssurveying.com	
Map Number 20-58 File Number: 14 - 16 - 396 Drafted by: K. Zarm	Revisions:

B8196

B8196