

MAP # B8209
DATE FILED 8-28-2020
BY 82
DESCRIPTION
ONEIDA CO. SURVEYOR'S OFFICE

B8209

LOT 20
of
**Doolittle Barden's
Kawaga Shores**
Part of
**GOV'T. LOT 10
SECTION 15, T39N, R6E**
Town of Minocqua
Oneida County, Wisconsin

SURVEYOR'S CERTIFICATE
I, James D. Rein, Professional Land Surveyor No. S-1234, hereby certify that I have surveyed the property shown hereon; that this map represents an accurate survey of said property to the best of my knowledge and belief; that I have performed this survey by order of Jeffrey L. Willoughby; and that I have complied with the requirements of Wisconsin Administrative Code A-E 7.

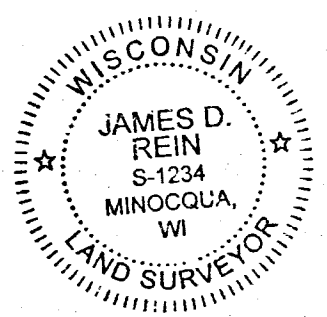

**WILDERNESS
SURVEYING,
INC.**

James D. Rein
Professional Land Surveyor No. S-1234
Dated this 4th day of August, 2020
Field survey was completed on July 22, 2020.

Bearings are referenced to the
northwesterly line of Lot 20 in
the plat of Kawaga Shores
recorded as bearing
S 48°27'00"W

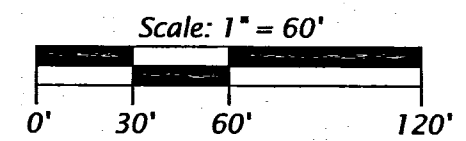

- LEGEND**
- = iron pipe set; 1.0" dia. x 24" long
 - △ = computed position - not monumented
 - = 1.25" dia. iron pipe found in place
 - ⊙ = 1.75" dia. iron pipe found in place
 - ⦿ = 2.5" dia. iron pipe found in place
 - ⊕ = septic tank
 - ⊖ = septic vent
 - ⌘ = utility pole
 - ⊠ = communication pedestal
 - () = previously recorded bearing and distance
- Monument sizes are outside diameter dimensions.
Other corner monuments are as noted.

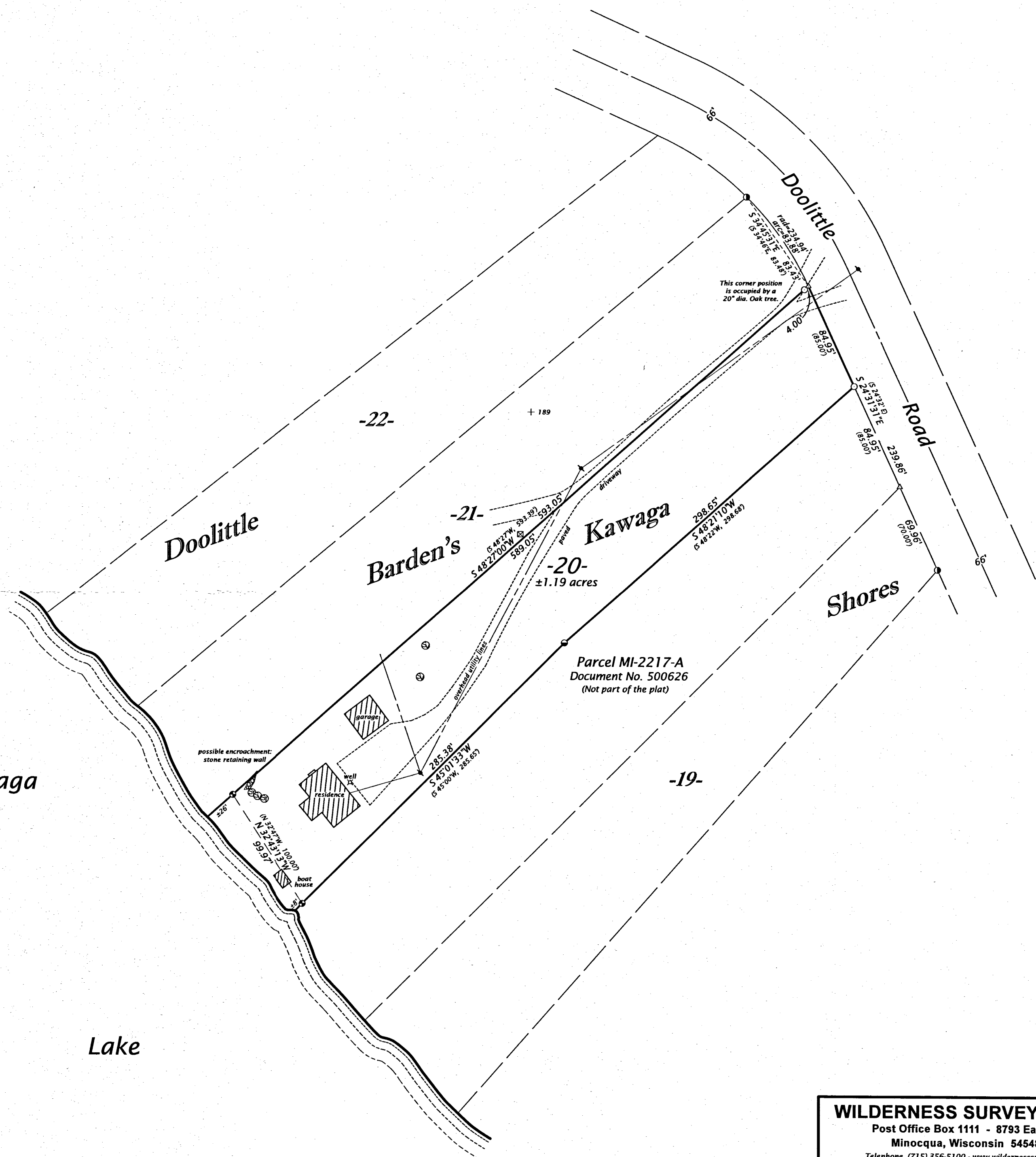

WILDERNESS SURVEYING, INC.
Post Office Box 1111 - 8793 Earls Court
Minocqua, Wisconsin 54548-1111
Telephone (715) 356-5100 - www.wildernesssurveying.com

Map Number: 20-113	Revisions:
File Number: 13-15-396	
Drafted by: K. Zarm	

B8209

B8209