

MAP # B8211
DATE 8-24-2020
BY SC
DESIGNED BY
ONEIDA CO. SURVEYOR'S OFFICE

LOCATED IN PART OF THE SE1/4 - SW1/4, SECTION 10,
T37N, R8E, TOWN OF PINE LAKE,
ONEIDA COUNTY, WISCONSIN

N

BEARINGS REFERENCED TO THE SOUTH LINE OF SECTION 10,
T37N, R8E, ASSUMED TO BEAR S 86°04'23" W

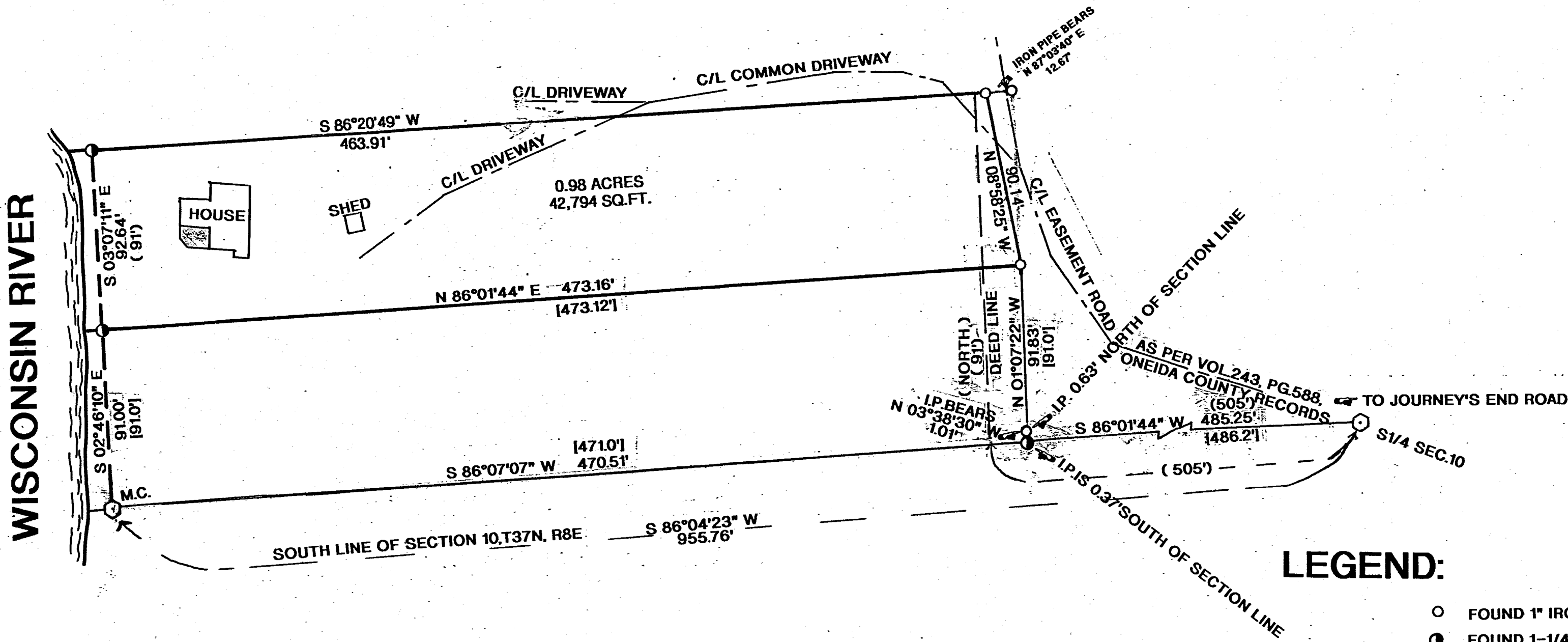

- LEGEND:
- FOUND 1" IRON PIPE
 - FOUND 1-1/4" IRON PIPE
 - ⊙ FOUND ONEIDA COUNTY MONUMENT
 - () RECORDED AS-
 - | MEASUREMENTS BY SY POSKIE 2/18/86

NOTE:
SE CORNER OF PARCEL DOES NOT FIT THE TIE TO THE S1/4 CORNER ON THE DEED HOWEVER THE CORNERS AS FOUND HAVE BEEN ACCEPTED BECAUSE THEY WERE USED IN A PREVIOUS SURVEY BY SY POSKIE DATED 2/18/86

I RUSSELL F. BROWN HEREBY CERTIFY THAT I HAVE SURVEYED THIS PARCEL OF LAND UNDER THE DIRECTION OF MR. SCOTT NORINE AND THAT THIS MAP IS A TRUE AND CORRECT REPRESENTATION OF THE LANDS SURVEYED TO THE BEST OF MY KNOWLEDGE AND BELIEF; THAT I HAVE PROVIDED A DESCRIPTION OF THE PARCEL ON A SEPARATE SHEET, AND THAT I HAVE COMPLIED WITH AE-7 OF THE WISCONSIN ADMINISTRATIVE CODE.

Russell F. Brown 8/18/20
RUSSELL F. BROWN DATE

	SURVEY FOR SCOTT NORINE	
	SCALE 1" = 50'	DATE 8/18/2020 DWN. BY R.B.
	DWG. NO. 11629	GENISOT AND ASSOCIATES, INC. RHINELANDER, WIS.