

B8219

B8219

- SITE SURVEY -

Part of

LOT 2

of

Certified Survey Map No. 699

recorded in

Volume 3 Survey Maps, page 699

and

UNPLATTED LANDS

being part of

GOV'T. LOT 3

SECTION 29, T39N, R6E

Town of Minocqua

Oneida County, Wisconsin

**SURVEYOR'S CERTIFICATE**  
I, James L. Rein, Professional Land Surveyor No. S-2335, hereby certify that I have surveyed the property shown hereon; that this map represents an accurate survey of said property to the best of my knowledge and belief; that I have performed this survey by order of Warren Aldridge; and that I have complied with the requirements of Wisconsin Administrative Code A-E 7.

**WILDERNESS  
SURVEYING,  
INC.**

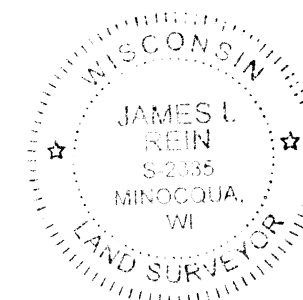

Professional Land Surveyor No. S-2335  
Dated this 19th day of September, 2020

Field survey was completed on August 11, 2020.

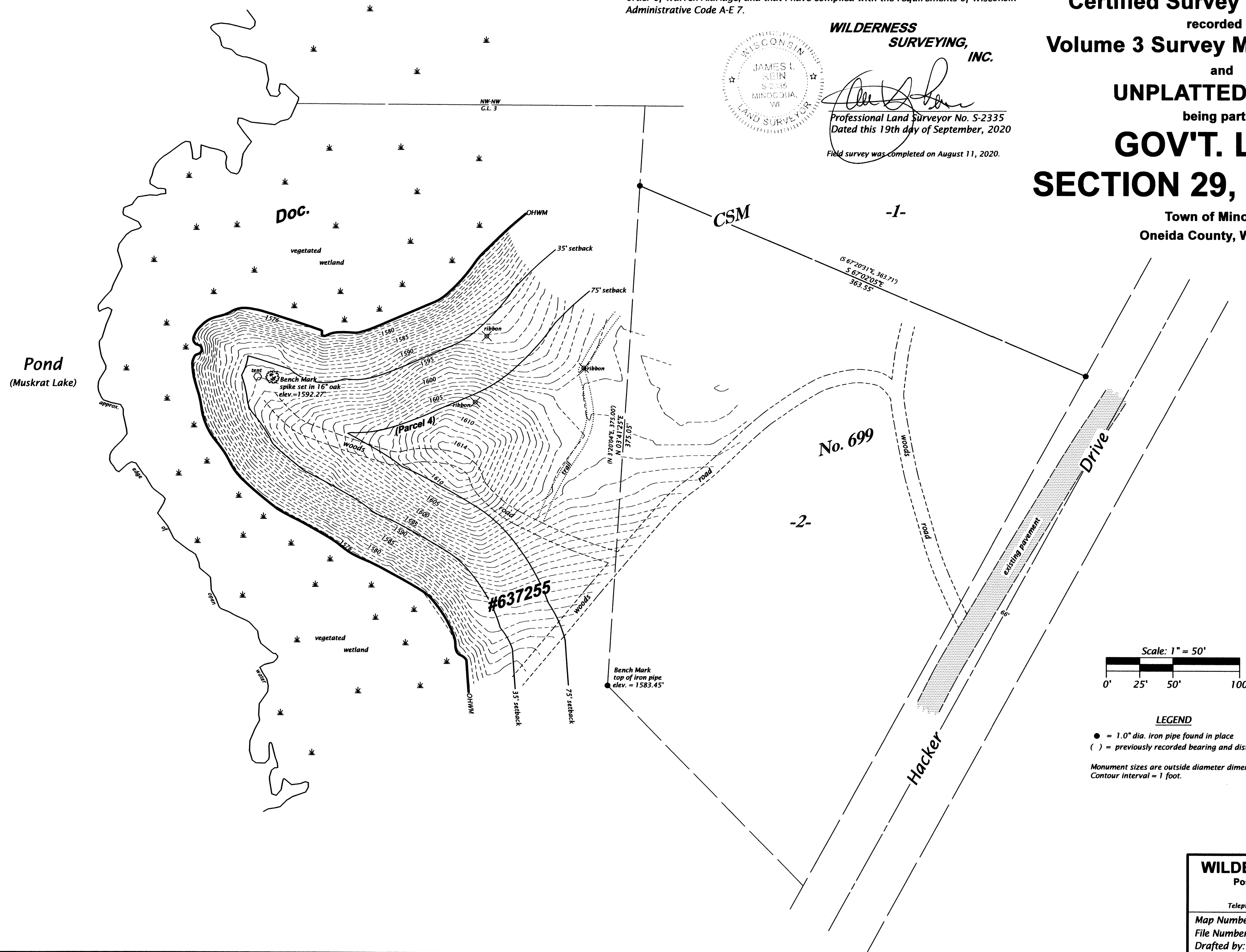

B8219  
10/22/2020  
JLR

Bearings Oneida County Grid,  
based on GPS survey data,  
referenced to the westerly line  
of Lot 2 of CSM No. 699,  
bearing N 03°41'25"E.

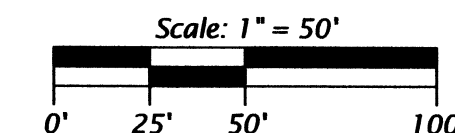

**LEGEND**

- = 1.0" dia. iron pipe found in place
- ( ) = previously recorded bearing and distance

Monument sizes are outside diameter dimensions.  
Contour interval = 1 foot.

**WILDERNESS SURVEYING, INC.**

Post Office Box 1111 - 8793 Earls Court  
Minocqua, Wisconsin 54548-1111

Telephone (715) 356-5100 - www.wildernesssurveying.com

Map Number: 20 - 105site  
File Number: 5 & 6 - 29 - 396  
Drafted by: C. Winkler

Revisions:

B8219

B8219