

B8220

B8220

Being a part of
Gov't. Lot 1 of Section 6
T 38 N, R 11 E
Town of Three Lakes
Oneida County, Wisconsin

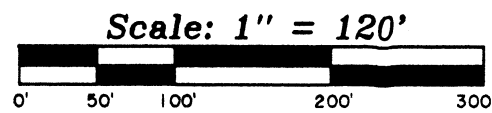

NOTE: LEGAL DESCRIPTIONS ARE
PROVIDED ON SEPARATE SHEETS.
FIELD WORK WAS COMPLETED ON
JULY 16th, 2020.

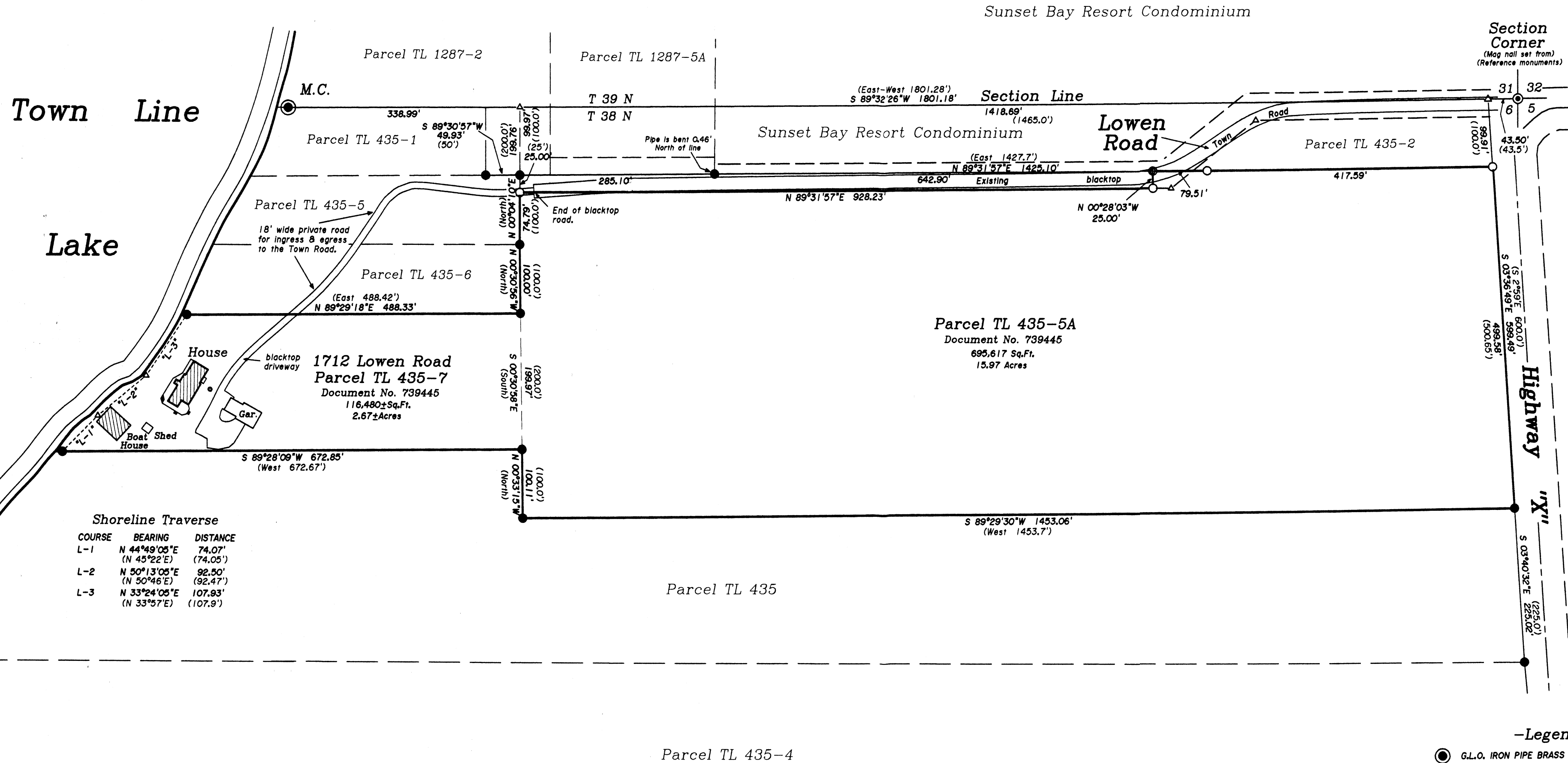
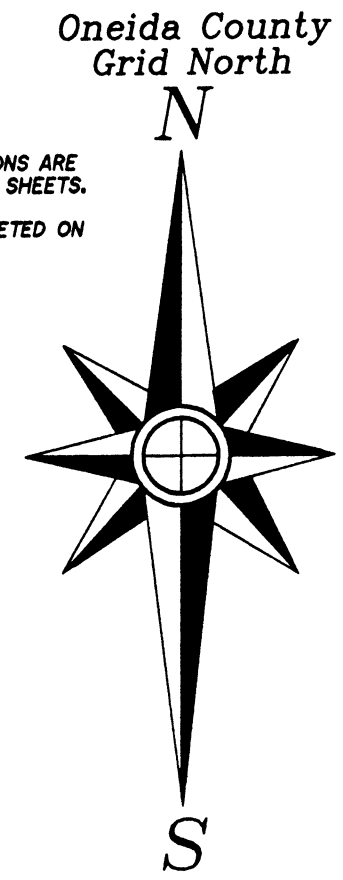

Shoreline Traverse

COURSE	BEARING	DISTANCE
L-1	N 44°49'05"E (N 45°22'E)	74.07' (74.05')
L-2	N 50°13'05"E (N 50°46'E)	92.50' (92.47')
L-3	N 33°24'05"E (N 33°57'E)	107.93' (107.9')

- Legend-
- G.L.O. IRON PIPE BRASS CAP MONUMENT FOUND IN PLACE
 - 1" DIA. IRON PIPE FOUND IN PLACE
 - 1" DIA. IRON PIPE SET THIS SURVEY
 - ⊙ MAG NAIL SET IN PAVEMENT
 - △ COMPUTED POSITION
 - () BEARING & DISTANCE OF RECORD

-Surveyor's Certificate-

"I HEREBY CERTIFY, THAT I HAVE SURVEYED AND MAPPED
THE LANDS SHOWN HEREON AND THAT, TO THE BEST OF
MY KNOWLEDGE AND BELIEF, THIS SURVEY AND MAP IS A
TRUE AND CORRECT REPRESENTATION THEREOF, AND THAT
I HAVE COMPLIED WITH THE APPLICABLE REQUIREMENTS
OF CHAPTER A-E 7 OF THE WISCONSIN ADMINISTRATIVE
CODE'S MINIMUM STANDARDS FOR PROPERTY SURVEYS."
DATED THIS 20TH DAY OF JULY, 2020.

Kyle Soder
KIP W. SODER, P.L.S., No. 1731

	Survey For		
	Wesley C. Drum Living Trust C/O Judy Carey 4839 S. 10th Street Manitowoc, Wisconsin 54220-9118		
	SCALE: 1" = 120'	DATE: 7-16-2020	DWN. BY: KWS
	Drawing No. E4548 Eagle Landmark Surveying Inc. 5035 Hwy. 70 West, Eagle River, WI 54521 P&F (715)479-9610 survey@eaglelandmark.com		