

B8233

B8233

LOTS 5 & 6  
BLOCK 9  
of the recorded plat of  
**HAZELHURST LAND CO.**  
**FIRST ADDITION**  
TO THE  
**VILLAGE OF MINOCQUA**  
being part of  
**GOV'T. LOT 6**  
**SECTION 14, T39N, R6E**

Town of Minocqua  
Oneida County, Wisconsin

**SURVEYOR'S CERTIFICATE**  
I, James D. Rein, Professional Land Surveyor No. S-1234, hereby certify that I have surveyed the property shown hereon; that this map represents an accurate survey of said property to the best of my knowledge and belief; that I have performed this survey by order of STF Construction; and that I have complied with the requirements of Wisconsin Administrative Code A-E 7.

**WILDERNESS SURVEYING, INC.**

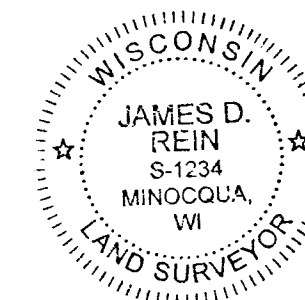

*James D. Rein*  
Professional Land Surveyor No. S-1234  
Dated this 4th day of December, 2020  
Field survey was completed on September 4, 2020.

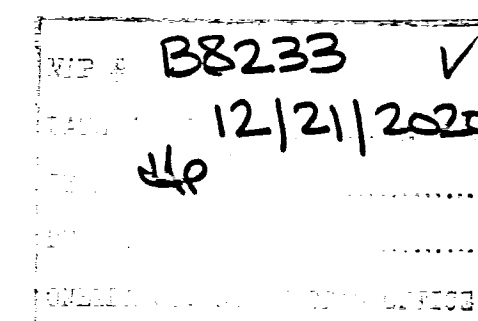

Bearings Oneida County Grid,  
based on GPS survey data,  
referenced to the easterly  
most line of Lot 6, Block 9,  
bearing S 40°06'48"E.

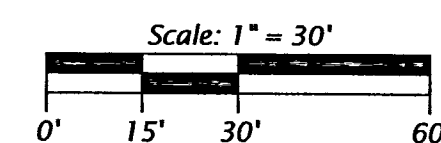

**LEGEND**

- = 1.25" dia. iron pipe found in place
- ⊙ = 1.0" dia. iron pipe previously set by W.S.I.
- ⊖ = 1.0" dia. iron pipe found in place
- ⊙ = 0.75" dia. iron rod found in place
- = iron pipe set, 1.0" dia. x 24" long
- △ = computed position, not monumented
- ( ) = previously recorded bearing and distance

Monument sizes are outside diameter dimensions.  
Other corner monuments are as noted.

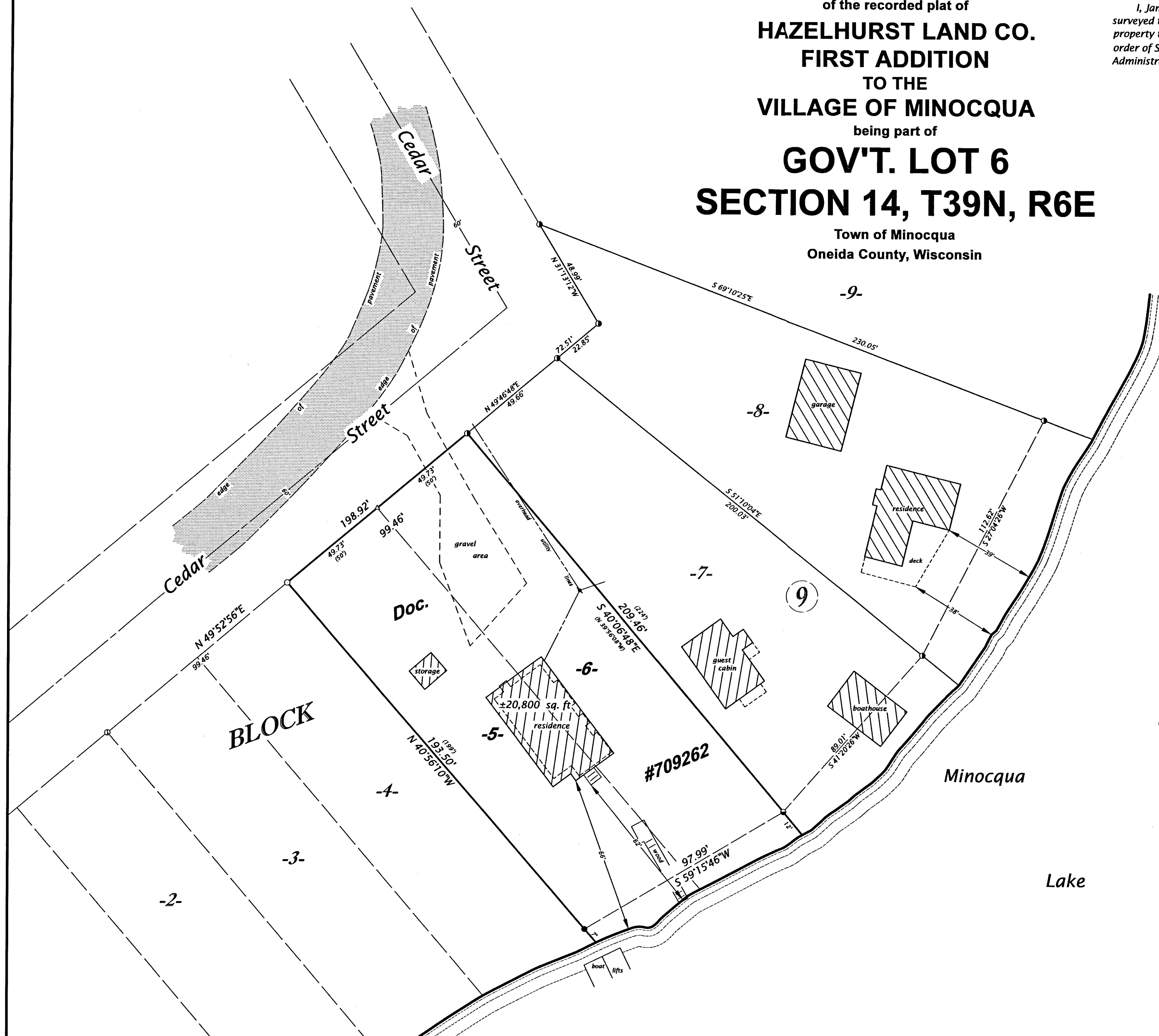

**WILDERNESS SURVEYING, INC.**  
Post Office Box 1111 - 8793 Earls Court  
Minocqua, Wisconsin 54548-1111  
Telephone (715) 356-5100 - www.wildernesssurveying.com

Map Number: 20 - 118 File Number: 7 - 14 - 396 Drafted by: C. Winkler	Revisions:
---	------------

B8233

B8233