

B8239

SURVEYOR'S CERTIFICATE

I, ANTHONY R. JONES, WISCONSIN PROFESSIONAL LAND SURVEYOR No. S-2508, DO HEREBY CERTIFY THAT I HAVE MADE THIS SURVEY UNDER THE DIRECTION OF MARY LACHAT, OWNER, THAT THIS MAP, IN MY OPINION, IS A TRUE AND CORRECT REPRESENTATION OF THAT SURVEY AND THAT I HAVE COMPLIED WITH THE PROVISIONS OF CHAPTER AE-7. OF THE WISCONSIN ADMINISTRATIVE CODE.

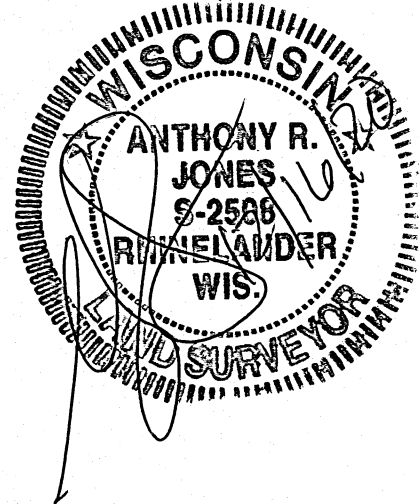

MAP #	B8239
DATE FILED	1/12/2021
BY	AR
DECEASED	
ONEIDA CO. SURVEYOR'S OFFICE	

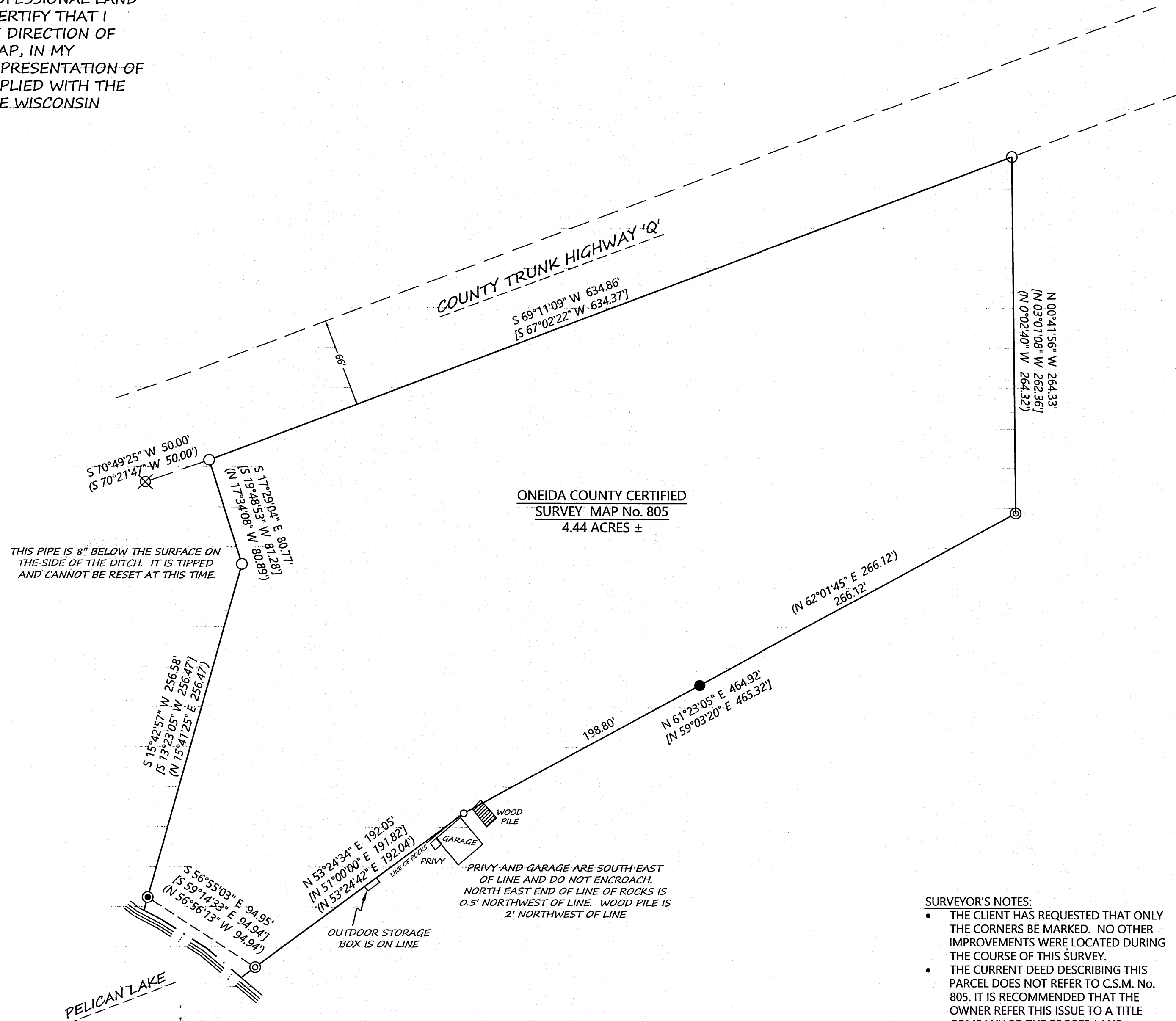

SURVEYOR'S NOTES:

- THE CLIENT HAS REQUESTED THAT ONLY THE CORNERS BE MARKED. NO OTHER IMPROVEMENTS WERE LOCATED DURING THE COURSE OF THIS SURVEY.
- THE CURRENT DEED DESCRIBING THIS PARCEL DOES NOT REFER TO C.S.M. No. 805. IT IS RECOMMENDED THAT THE OWNER REFER THIS ISSUE TO A TITLE COMPANY SO THE PROPER LAND DESCRIPTION CAN BE ATTRIBUTED TO THIS PARCEL TO CLARIFY THE CHAIN OF TITLE.

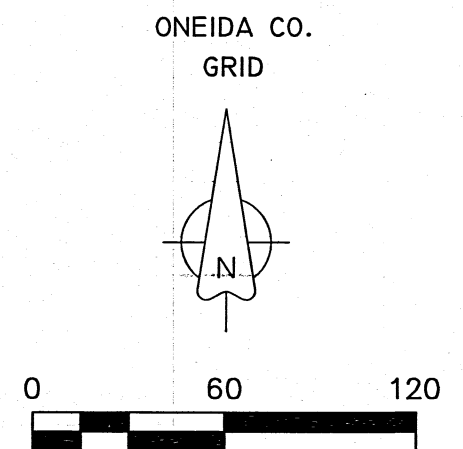

LEGEND	
○	FOUND 1" IRON PIPE
○	FOUND 1 1/4" IRON PIPE
⊙	FOUND 1 1/2" IRON PIPE
⊙	FOUND 1 3/4" IRON PIPE
●	FOUND 3/4" IRON ROD
●	FOUND 1" IRON ROD
(XXX)	DIMENSION OF RECORD
[XXX]	DIMENSION OF RECORD
-CSM 805	

DRAWN BY: ARJ	DATE: 12/16/2020	MARY LACHAT SITE: 1755 C.T.H. Q PELICAN LAKE, WI 54463 PIN: SC-437-12
FIELD WORK COMPLETED ON:	DATE: 12/16/2020	PROJECT NUMBER: 2020-125
SCALE: 1"=60'	SHEET: 1/1	

ONEIDA COUNTY CERTIFIED SURVEY MAP
No. 805, LOCATED IN GOVERNMENT LOT 2,
SECTION 18, TOWNSHIP 35 NORTH, RANGE
11 EAST, TOWN OF SCHOEPEKE, ONEIDA
COUNTY, WISCONSIN

A.R. JONES
LAND SURVEYING, LLC
2788 SCHWARZ RD.
RHINELANDER, WI 54501
715.894.7231
arjsurvey@charter.net

B8239

B8239