

B8246

B8246

**PRELIMINARY LOT SURVEY**  
OF LOT 15, BLOCK 2 OF G.S. COON'S  
ADDITION TO THE CITY OF RHINELANDER  
LOCATED IN THE NORTHWEST 1/4 OF THE  
NORTHWEST 1/4 AND PART OF LOT 16,  
BLOCK 2 OF THE ASSESSOR'S REPLAT OF  
G.S. COON'S ADDITION, LOCATED IN THE  
NORTHWEST 1/4 OF THE NORTHWEST 1/4  
AND GOV'T LOT 11, ALL IN SECTION 6,  
TOWNSHIP 36 NORTH, RANGE 9 EAST, CITY  
OF RHINELANDER, ONEIDA COUNTY, WI

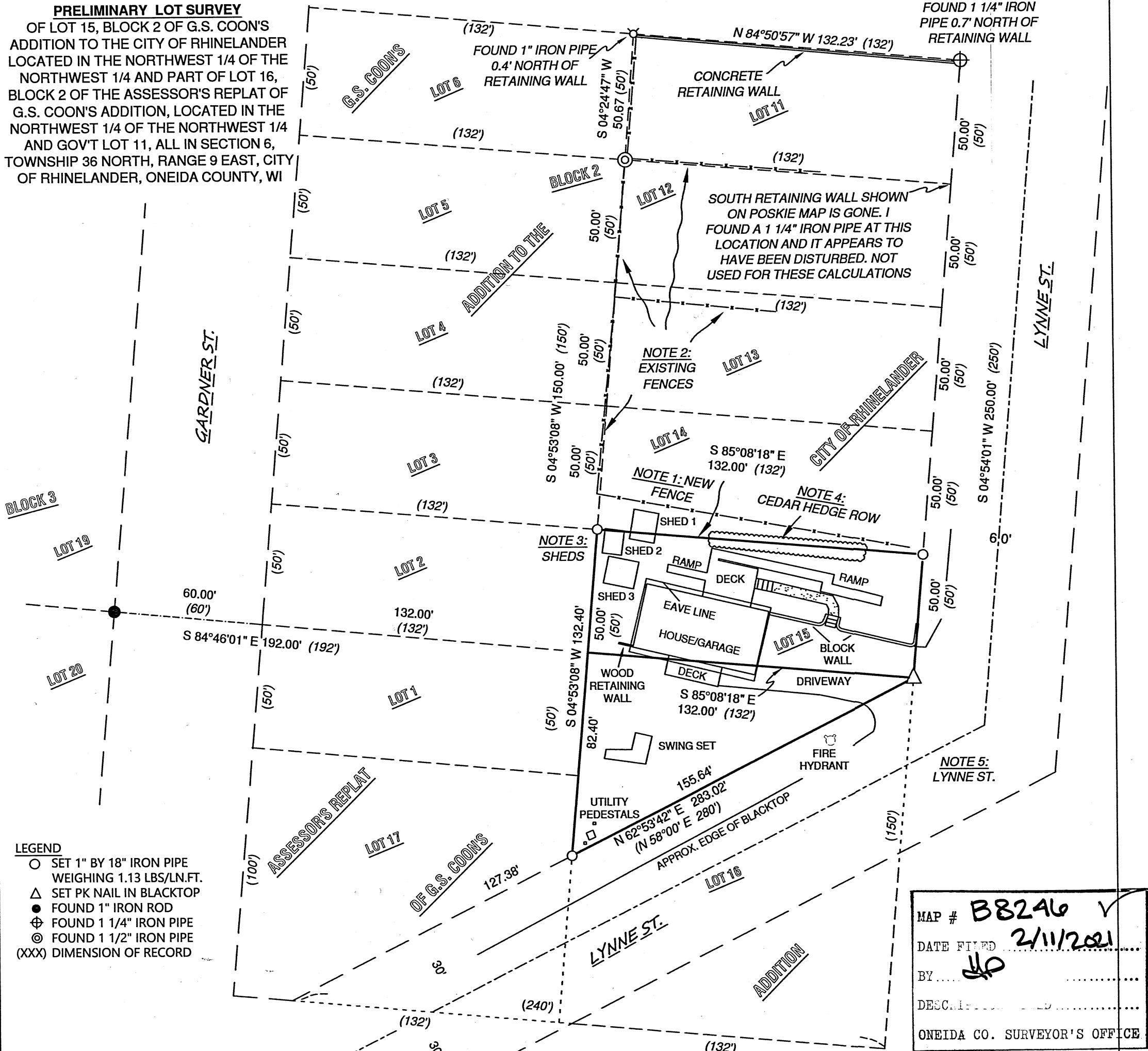

DRAWN BY:  
ARJ

DATE:  
1/29/2021

ROBERT AND REBECCA  
PETONQUET  
513 LYNNE ST.  
RHINELANDER, WI 54501

LOT 15, G.S. COON'S ADDITION TO  
THE CITY OF RHINELANDER AND PART  
OF LOT 16 OF ASSESSOR'S REPLAT OF  
G.S. COON'S ADDITION  
PINS: RH-1939, RH-1940

A.R. JONES  
LAND SURVEYING, LLC  
2788 SCHWARZ RD.  
RHINELANDER, WI 54501  
715.894.7231  
arjsurvey@charter.net

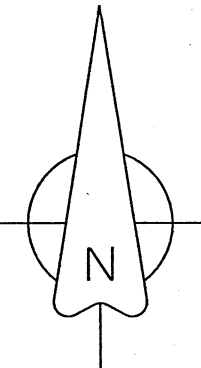

B8246

B8246