

B8247

The East Line of the
NW 1/4 of the SE 1/4
 and the East & South Line of the
SW 1/4 of the SE 1/4
SECTION 32, T39N, R6E

Town of Minocqua

and the East & and part of the South Line of the

North Fractional 1/2 of the NW 1/4
SECTION 5, T38N, R6E

Town of Hazelhurst
 Oneida County, Wisconsin

SURVEYOR'S CERTIFICATE
 I, James D. Rein, Professional Land Surveyor No. S-1234, hereby certify that I have surveyed the property shown hereon; that this map represents an accurate survey of said property to the best of my knowledge and belief; that I have performed this survey by order of Michael Skaggs; and that I have complied with the requirements of Wisconsin Administrative Code A-E 7.

**WILDERNESS
 SURVEYING, INC.**

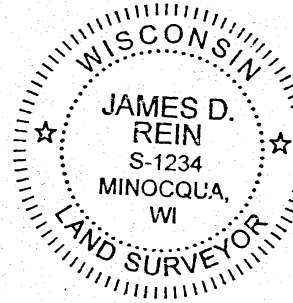

James D. Rein
 Professional Land Surveyor No. S-1234
 Dated this 15th day of January, 2021
 Field survey was completed on December 18, 2020.

MAP #	B8247 ✓
DATE	2/11/2021
BY	JAR
DESIGN	
ONEIDA CO. SURVEYOR'S OFFICE	

NOTE: The location of Three Mile Creek shown hereon is approximate and was obtained from Oneida County Digital mapping.

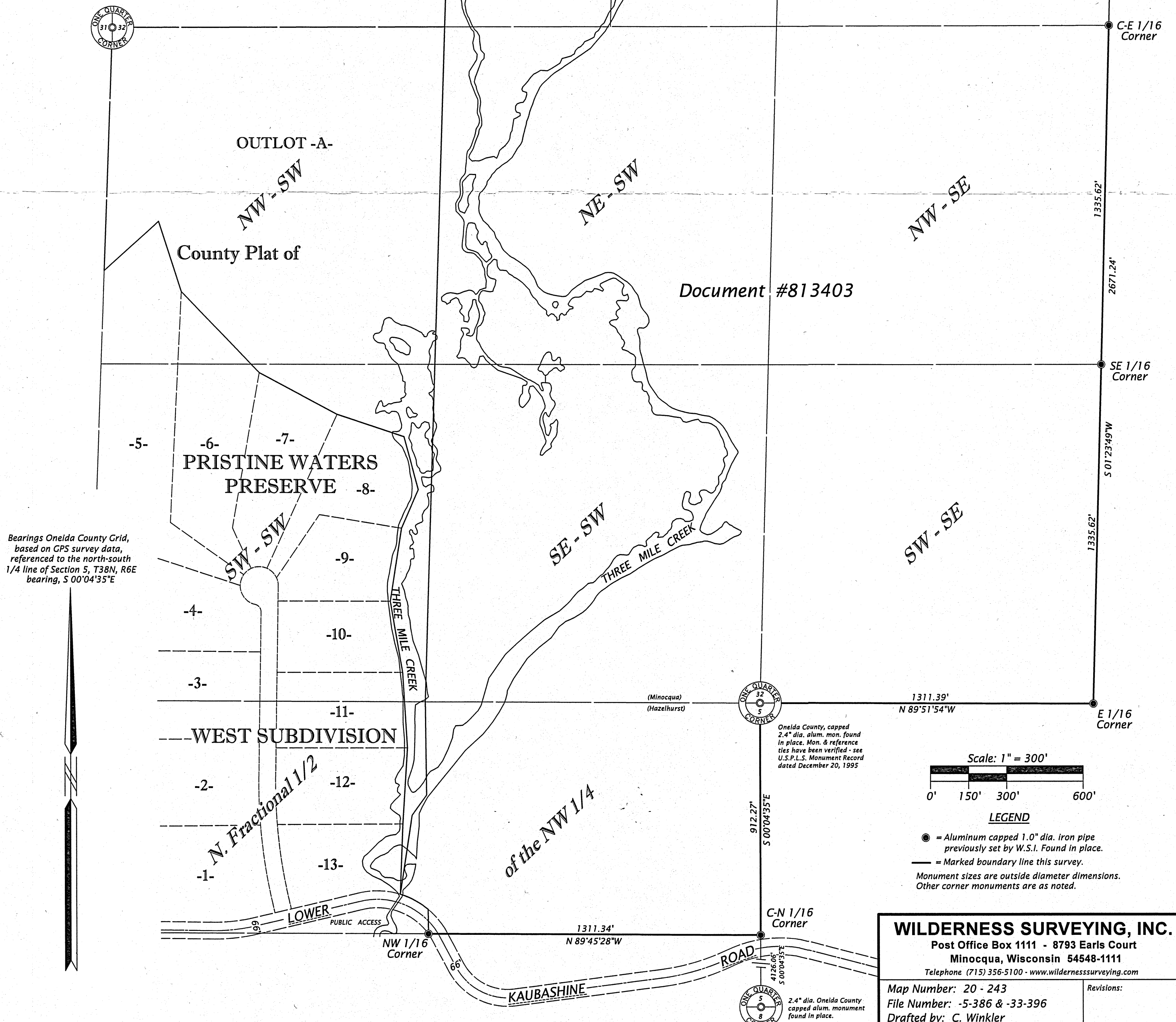

Bearings Oneida County Grid, based on GPS survey data, referenced to the north-south 1/4 line of Section 5, T38N, R6E bearing, S 00°04'35"E

Oneida County, capped 2.4" dia. alum. mon. found in place. Mon. & reference ties have been verified - see U.S.P.L.S. Monument Record dated December 20, 1995

WILDERNESS SURVEYING, INC.

Post Office Box 1111 - 8793 Earls Court
 Minocqua, Wisconsin 54548-1111

Telephone (715) 356-5100 - www.wildernesssurveying.com

Map Number: 20 - 243
 File Number: -5-386 & -33-396
 Drafted by: C. Winkler

Revisions:

B8247

B8247