

LOTS 6 & 7  
of  
Certified Survey Map No. 3391  
recorded in  
Volume 15 Certified Surveys, page 3391  
being part of  
**GOV'T. LOT 2**  
and part of the  
**NW 1/4 of the SE 1/4**  
**SECTION 21, T38N, R6E**  
Town of Hazelhurst  
Oneida County, Wisconsin

**SURVEYOR'S CERTIFICATE**  
I, James D. Rein, Professional Land Surveyor No. S-1234, hereby certify that I have surveyed the property shown hereon; that this map represents an accurate survey of said property to the best of my knowledge and belief; that I have performed this survey by order of Mary Connor; and that I have complied with the requirements of Wisconsin Administrative Code A-E 7.

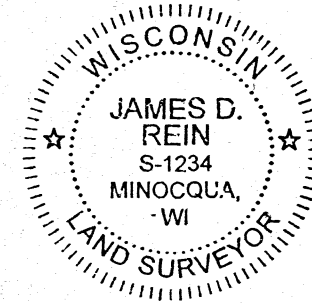

**WILDERNESS SURVEYING, INC.**

*James D. Rein*  
Professional Land Surveyor No. S-1234  
Dated this 27th day of February, 2021

Field survey was completed on October 15, 2020.

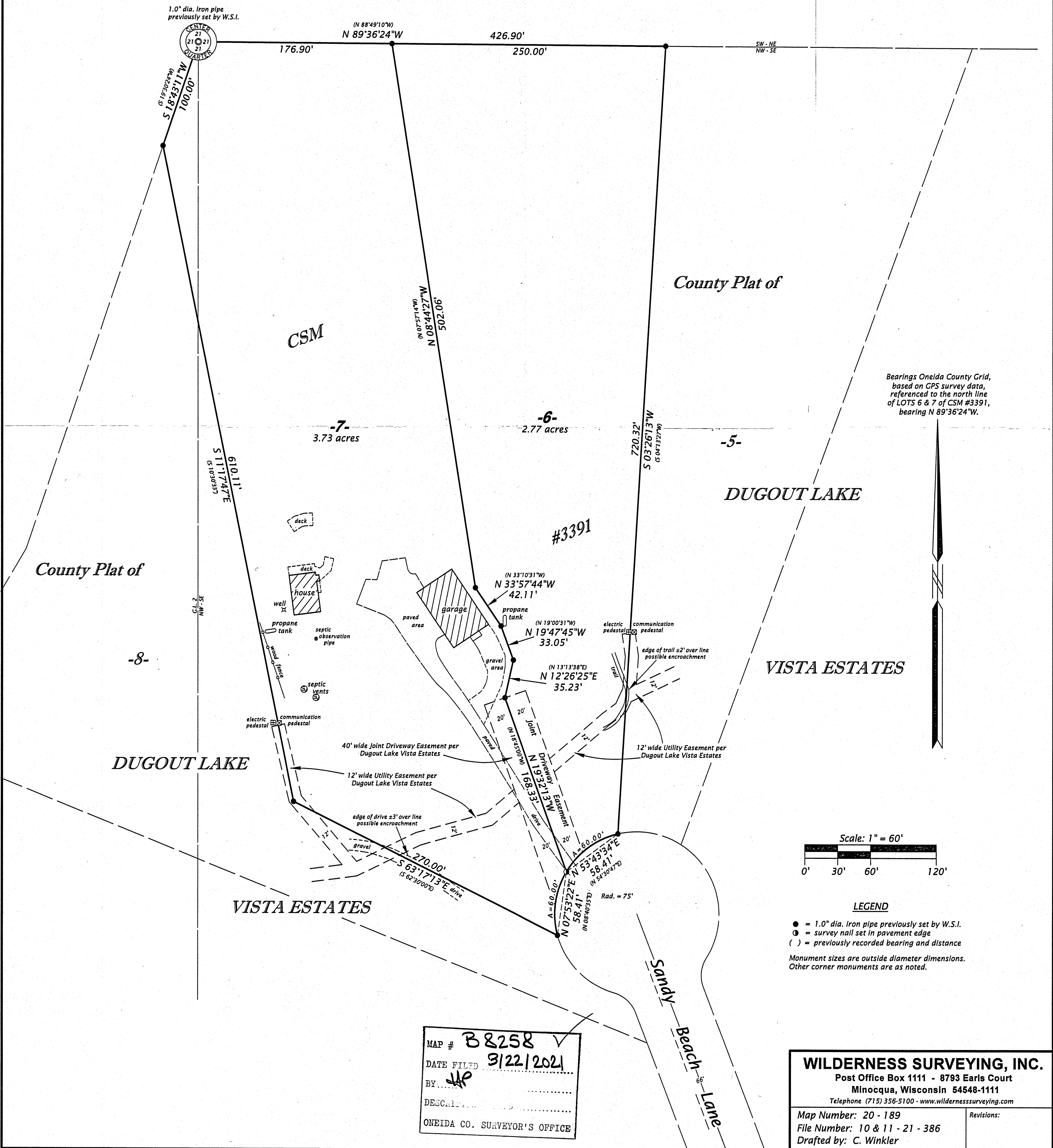

MAP # **B8258**  
DATE FILED **9/22/2021**  
BY **JP**  
DESCRIPTION  
ONEIDA CO. SURVEYOR'S OFFICE

**WILDERNESS SURVEYING, INC.**  
Post Office Box 1111 - 8793 Earls Court  
Minocqua, Wisconsin 54548-1111  
Telephone (715) 356-5100 - www.wildernesssurveying.com  
Map Number: 20 - 189  
File Number: 10 & 11 - 21 - 386  
Drafted by: C. Winkler  
Revisions: