

B8268

LOCATED IN PART OF THE SE1/4 - SW1/4, SECTION 10,  
T37N, R8E, TOWN OF PINE LAKE,  
ONEIDA COUNTY, WISCONSIN

MAP # B8268 ✓  
DATE FILED 4/23/2021  
BY JLP  
DESCRIPTION FILED  
ONEIDA CO. SURVEYOR'S OFFICE

BEARINGS REFERENCED TO THE SOUTH LINE OF SECTION 10,  
T37N, R8E, ASSUMED TO BEAR S 86°04'23" W

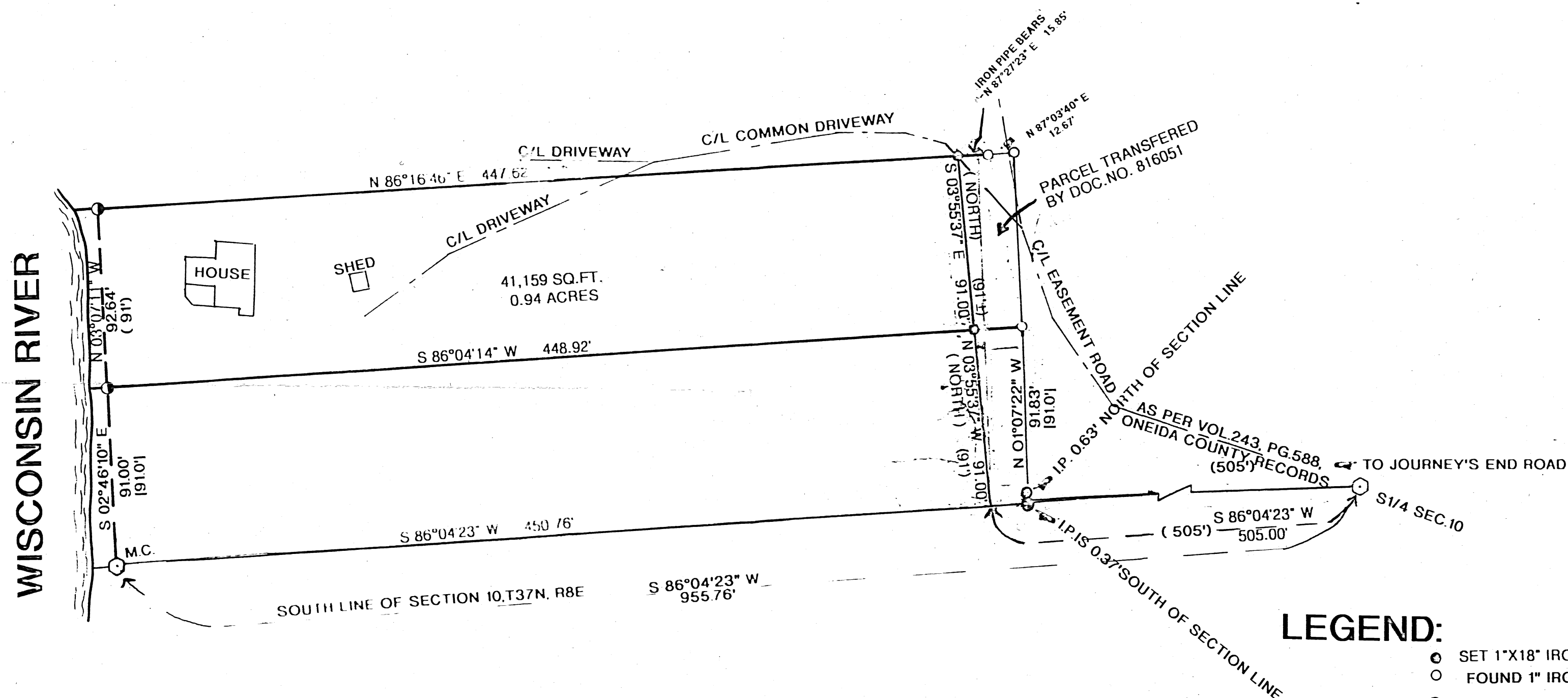

# LEGEND:

- SET 1"x18" IRON PIPE THIS SURVEY
- FOUND 1" IRON PIPE
- FOUND 1-1/4" IRON PIPE
- ⊙ FOUND ONEIDA COUNTY MONUMENT
- ( ) RECORDED AS
- | | MEASUREMENTS BY SY POSKIE 2/18/86

# NOTE:

SE CORNER OF PARCEL DOES NOT FIT THE TIE TO THE S1/4 CORNER ON  
THE DEED HOWEVER THE CORNERS AS FOUND HAVE BEEN ACCEPTED  
AND WHERE USED FOR A PREVIOUS SURVEY BY SY POSKIE  
DATED 2/18/86

RUSSELL F. BROWN HEREBY CERTIFY THAT I HAVE SURVEYED THIS PARCEL OF LAND UNDER  
THE DIRECTION OF MR. SCOTT NORINE AND THAT THIS MAP IS A TRUE AND CORRECT  
REPRESENTATION OF THE LANDS SURVEYED TO THE BEST OF MY KNOWLEDGE AND BELIEF  
THAT I HAVE PROVIDED A DESCRIPTION OF THE PARCEL ON A SEPARATE SHEET  
AND THAT I HAVE COMPLIED WITH AE-7 OF THE WISCONSIN ADMINISTRATIVE CODE

*Russell F. Brown*

RUSSELL F. BROWN

3/24/21

DATE

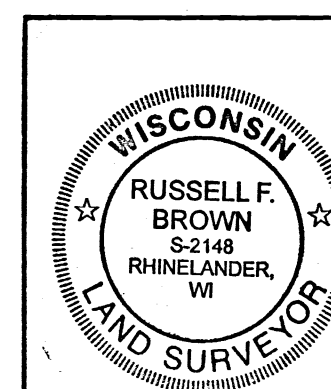

SURVEY FOR  
SCOTT NORINE

SCALE 1" = 50' DATE 3/24/21 DWN BY R.B.  
DWG. NO. 11629-1 GENISOT AND ASSOCIATES, INC.  
RHINELANDER, WIS.

B8268

B8268