

MAP # B8293 ✓	
DATE	7-30-2021
BY	JAP
DEC.	
ONEIDA CO. SURVEYOR'S OFFICE	

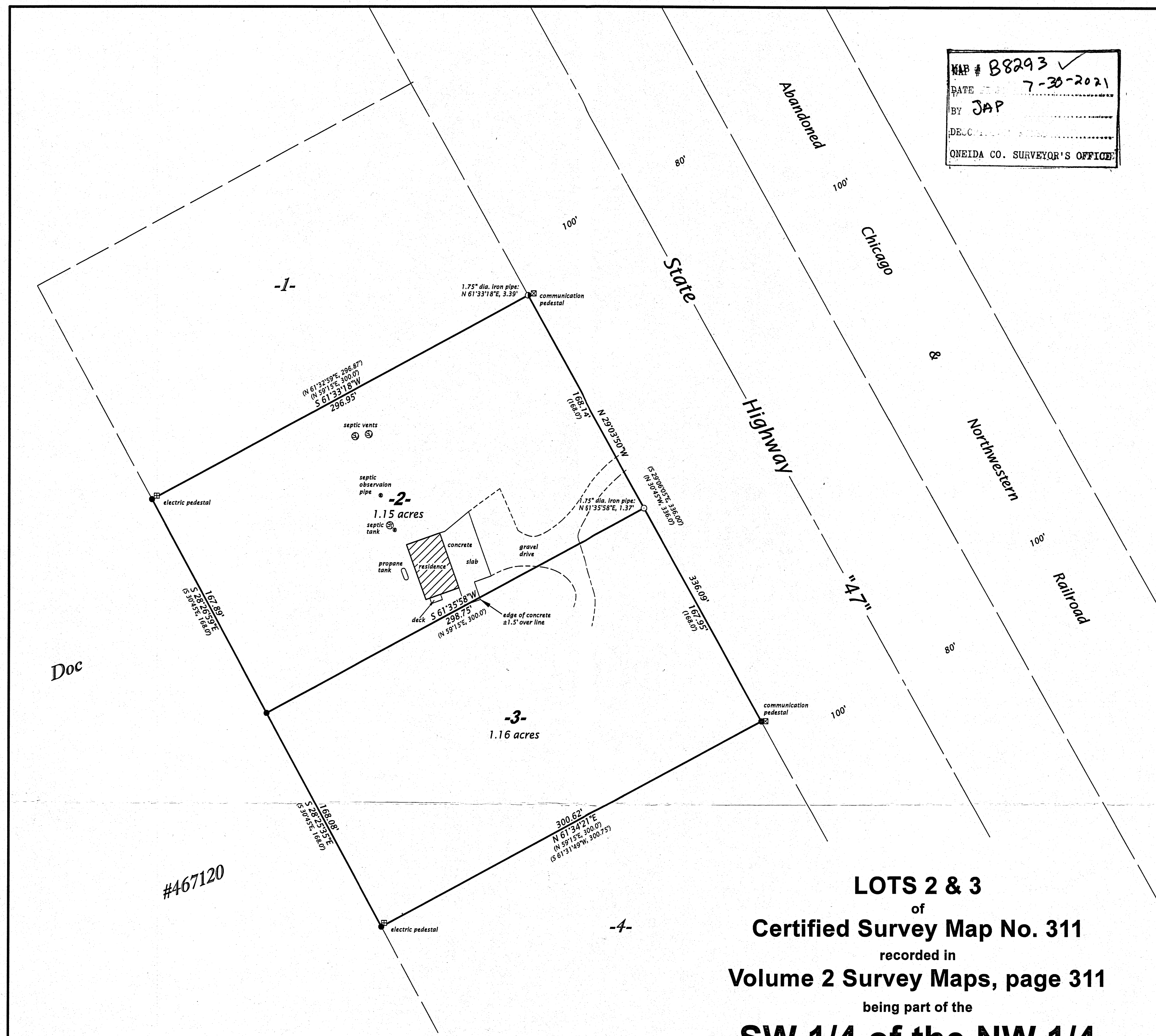

LOTS 2 & 3
of
Certified Survey Map No. 311
recorded in
Volume 2 Survey Maps, page 311
being part of the
SW 1/4 of the NW 1/4
SECTION 20, T39N, R7E

Town of Woodruff
Oneida County, Wisconsin

Bearings Oneida County Grid,
based on GPS survey data,
referenced to the southerly
line of Lot 3, CSM #311,
bearing N 61°34'21"E.

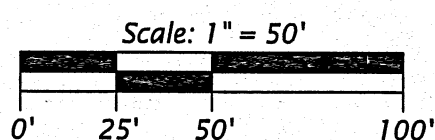

- LEGEND**
- = 1.75" dia. iron pipe found in place
 - = 1.0" dia. iron pipe found in place
 - = iron pipe set, 1.0" dia. x 24" long
 - () = previously recorded bearing and distance
- Monument sizes are outside diameter dimensions.
Other corner monuments are as noted.

SURVEYOR'S CERTIFICATE
I, James D. Rein, Professional Land Surveyor No. S-1234, hereby certify that I have surveyed the property shown hereon; that this map represents an accurate survey of said property to the best of my knowledge and belief; that I have performed this survey by order of Dan Smigielski; and that I have complied with the requirements of Wisconsin Administrative Code A-E 7.

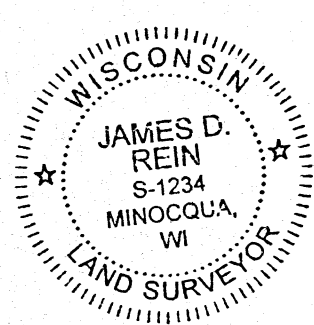

WILDERNESS SURVEYING, INC.

James D. Rein
Professional Land Surveyor No. S-1234
Dated this 24th day of July, 2021

Field survey was completed on July 12, 2021.

WILDERNESS SURVEYING, INC.

Post Office Box 1111 - 8793 Earls Court
Minocqua, Wisconsin 54548-1111
Telephone (715) 356-5100 - www.wildernesssurveying.com

Map Number: 21 - 142
File Number: 5 - 20 - 397
Drafted by: H. Gray

Revisions: