

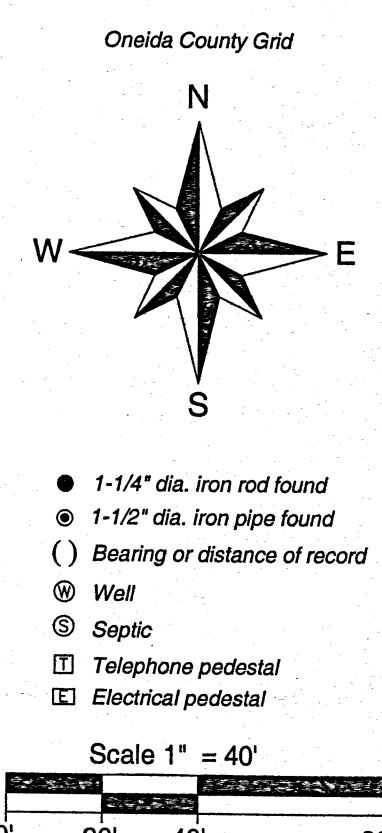

MAP # B8300 ✓  
DATE FILED 9-28-2021  
BY JAP  
DEC 1 2021  
ONEIDA CO. SURVEYOR'S OFFICE

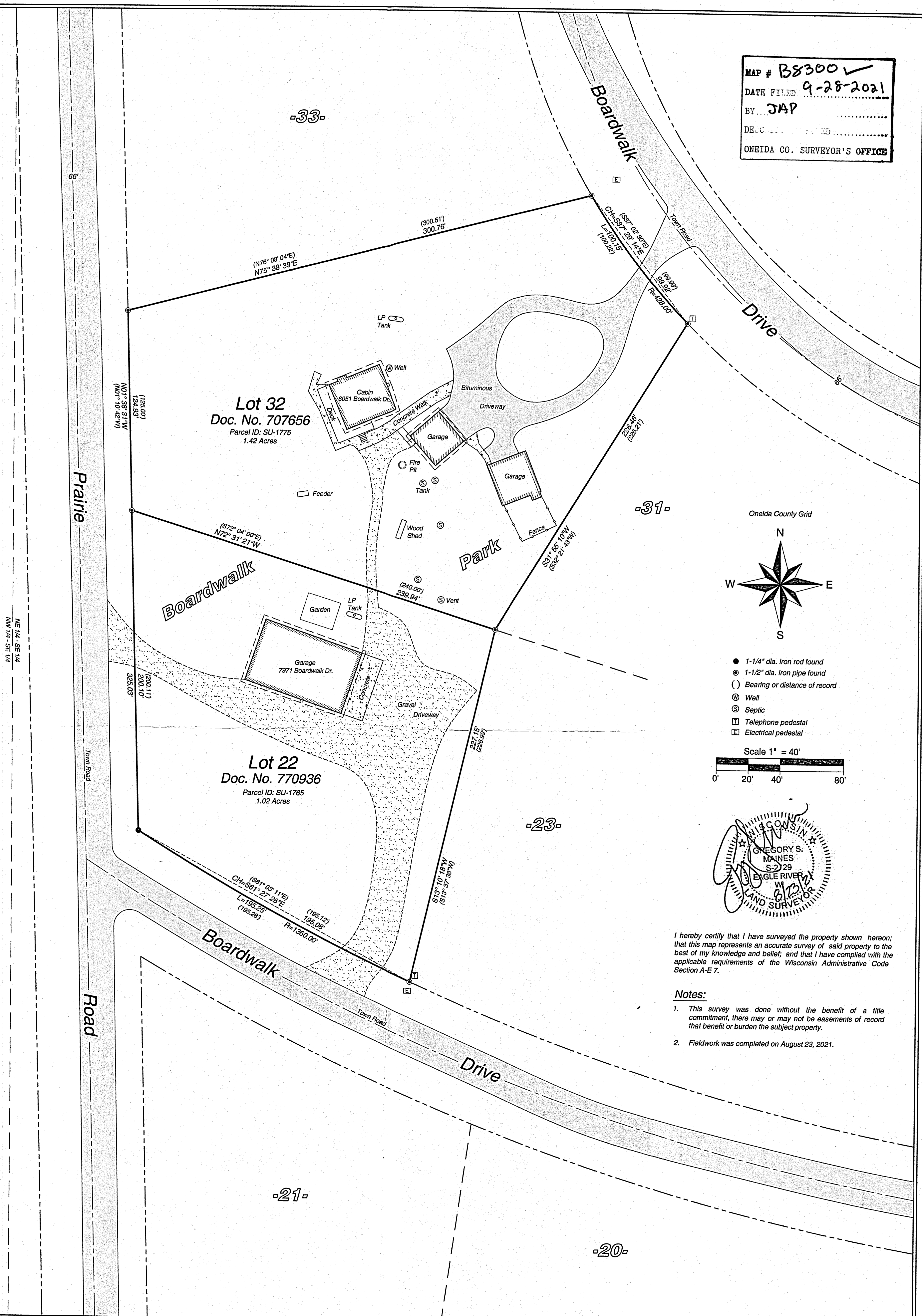

I hereby certify that I have surveyed the property shown hereon; that this map represents an accurate survey of said property to the best of my knowledge and belief; and that I have complied with the applicable requirements of the Wisconsin Administrative Code Section A-E 7.

- Notes:**
1. This survey was done without the benefit of a title commitment, there may or may not be easements of record that benefit or burden the subject property.
  2. Fieldwork was completed on August 23, 2021.

SHEET 1 OF 1	MAP # 2021232	<b>Lot 22 and Lot 32 of Boardwalk Park</b> Being part of the NE 1/4 of the SE 1/4 Section 19, T 39 N, R 9 E Town of Sugar Camp Oneida County, Wisconsin	PREPARED FOR:	 <b>MAINES &amp; ASSOCIATES</b> Land Surveyors	Arbor Vitae, WI 54568 Phone 715.356.9485
	DRAWN BY: LMV		Thomas Living Trust		Eagle River, WI 54521 Phone 715.479.2570
	DATE: 08/23/2021				www.mainesandassociates.com