

PLAT OF SURVEY

Of Lot 9 of Block 4 of the Plat of Hidden Waters located in the Southeast 1/4 of the Southwest 1/4 of Section 36, Township 36 North, Range 6 East, Town of Nokomis, Oneida County, Wisconsin.

MAP # **B8305** ✓  
DATE FILED **10-27-2021**  
BY **JAP**  
DESCRIPTION FILED  
ONEIDA CO. SURVEYOR'S OFFICE

PROJECT No.  
**3220**

**RIVERSIDE LAND SURVEYING LLC**  
5310 WILLOW STREET, WESTON, WI 54476 PH 715-241-7500 - FAX 715-355-6894  
email - mail@riversidelandsurveying.com

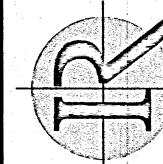

REVISIONS:  
SURVEYED BY: N.J.W.  
DRAWN BY: M.F.L.  
CHECKED BY: N.J.W.  
APPROVED BY:  
DATE: SEPTEMBER 30, 2021

PLAT OF SURVEY FOR  
**BRIAN LUEDTKE DESIGN GROUP, LLC**  
2063 HAZY BAY ROAD  
TOMAHAWK, WI 54487

SHEET  
**1 OF 1**

Bridge  
Lake

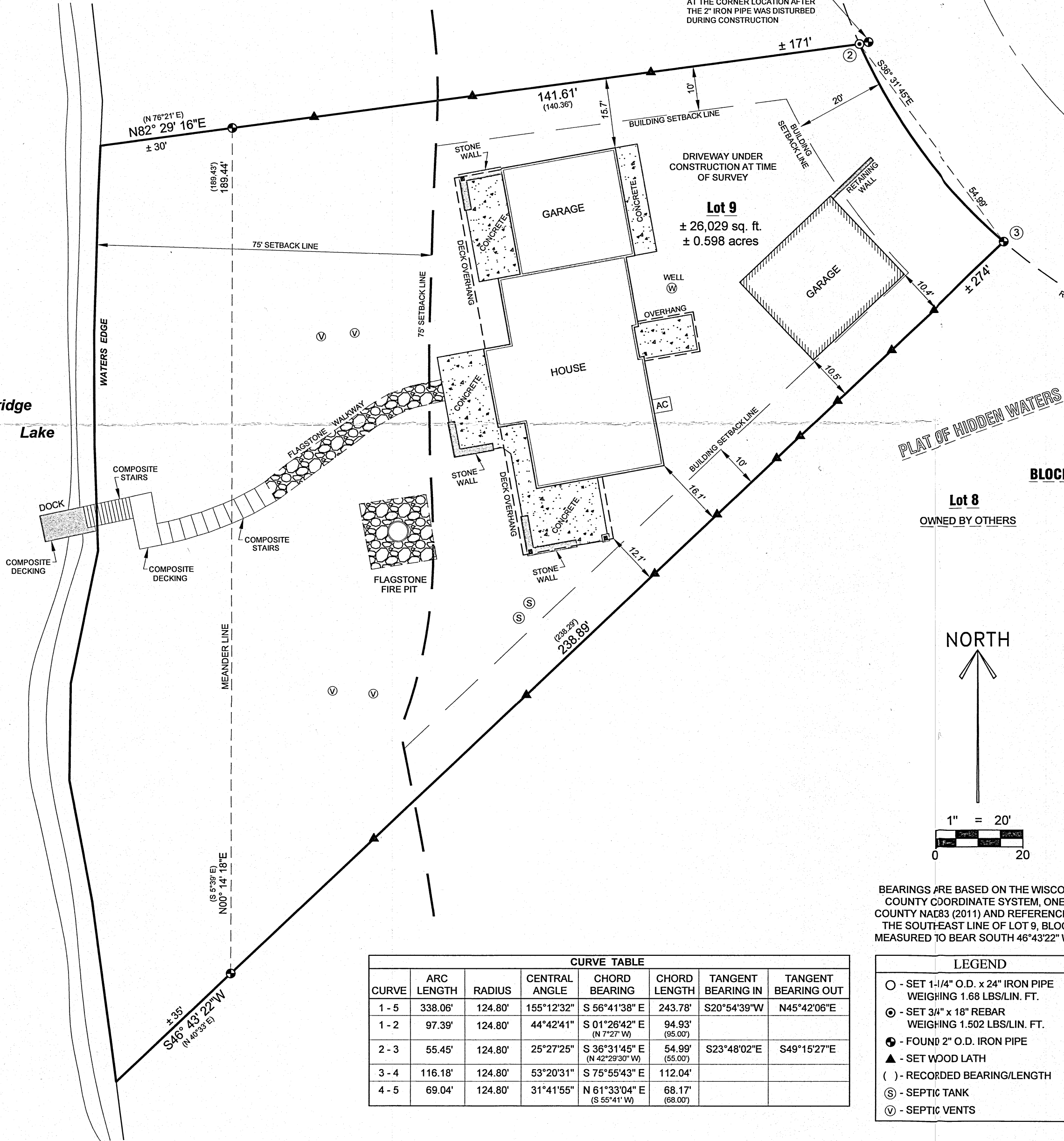

BEARINGS ARE BASED ON THE WISCONSIN COUNTY COORDINATE SYSTEM, ONEIDA COUNTY NA83 (2011) AND REFERENCED TO THE SOUTHEAST LINE OF LOT 9, BLOCK 4, MEASURED TO BEAR SOUTH 46°43'22" WEST.

NORTH

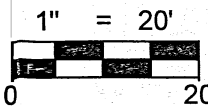

CURVE TABLE							
CURVE	ARC LENGTH	RADIUS	CENTRAL ANGLE	CHORD BEARING	CHORD LENGTH	TANGENT BEARING IN	TANGENT BEARING OUT
1 - 5	338.06'	124.80'	155°12'32"	S 56°41'38" E	243.78'	S20°54'39"W	N45°42'06"E
1 - 2	97.39'	124.80'	44°42'41"	S 01°26'42" E (N 7°27' W)	94.93' (95.00')		
2 - 3	55.45'	124.80'	25°27'25"	S 36°31'45" E (N 42°29'30" W)	54.99' (55.00')	S23°48'02"E	S49°15'27"E
3 - 4	116.18'	124.80'	53°20'31"	S 75°55'43" E	112.04'		
4 - 5	69.04'	124.80'	31°41'55"	N 61°33'04" E (S 55°41' W)	68.17' (68.00')		

LEGEND	
○	SET 1-1/4" O.D. x 24" IRON PIPE WEIGHING 1.68 LBS/LIN. FT.
⊙	SET 3/4" x 18" REBAR WEIGHING 1.502 LBS/LIN. FT.
●	FOUND 2" O.D. IRON PIPE
▲	SET WOOD LATH
( )	RECORDED BEARING/LENGTH
Ⓢ	SEPTIC TANK
Ⓥ	SEPTIC VENTS

LEGAL DESCRIPTION

Of Lot 9 of Block 4 of the Plat of Hidden Waters located in the Southeast 1/4 of the Southwest 1/4 of Section 36, Township 36 North, Range 6 East, Town of Nokomis, Oneida County, Wisconsin.

That said parcel is subject to all easements, restrictions and right-of-ways of record.

SURVEYOR'S CERTIFICATE:

I, Nathan J. Wincenten, Professional Land Surveyor S-2539, do hereby certify to the best of my knowledge and belief, that at the direction of Brian Luedtke Design Group, LLC, Agent of said lands, I have surveyed and mapped the lands described hereon. I further certify that said survey and map thereof are a correct and accurate representation of the exterior boundaries of said land and that I have fully complied with the provisions of Wisconsin Administrative Code A-E7 in surveying and mapping said lands.

Dated this 5TH day of OCTOBER 2021

*Nathan J. Wincenten*  
Riverside Land Surveying, LLC  
Nathan J. Wincenten  
WI P.L.S. S-2539

