

LOTS 16, 17 & 18  
of the recorded plat of  
**C.C. PEINE'S BAY**  
being part of  
**GOV'T. LOT 3**  
**SECTION 33, T39N, R7E**  
Town of Woodruff  
Oneida County, Wisconsin

**SURVEYOR'S CERTIFICATE**  
I, James L. Rein, Professional Land Surveyor No. S-2335, hereby certify that I have surveyed the property shown hereon; that this map represents an accurate survey of said property to the best of my knowledge and belief; that I have performed this survey by order of Dick Lee Construction; and that I have complied with the requirements of Wisconsin Administrative Code A-E 7.

**WILDERNESS  
SURVEYING,  
INC.**



*James L. Rein*  
Professional Land Surveyor No. S-2335  
Dated this 1st day of October, 2018  
Revised December 17, 2021: to show additional locations  
Field survey was completed on August 15, 2018.

MAP # **B8337** ✓  
DATE FILED **3-22-2022**  
BY **JAR**  
DESCRIPTION FILED  
ONEIDA CO. SURVEYOR'S OFFICE

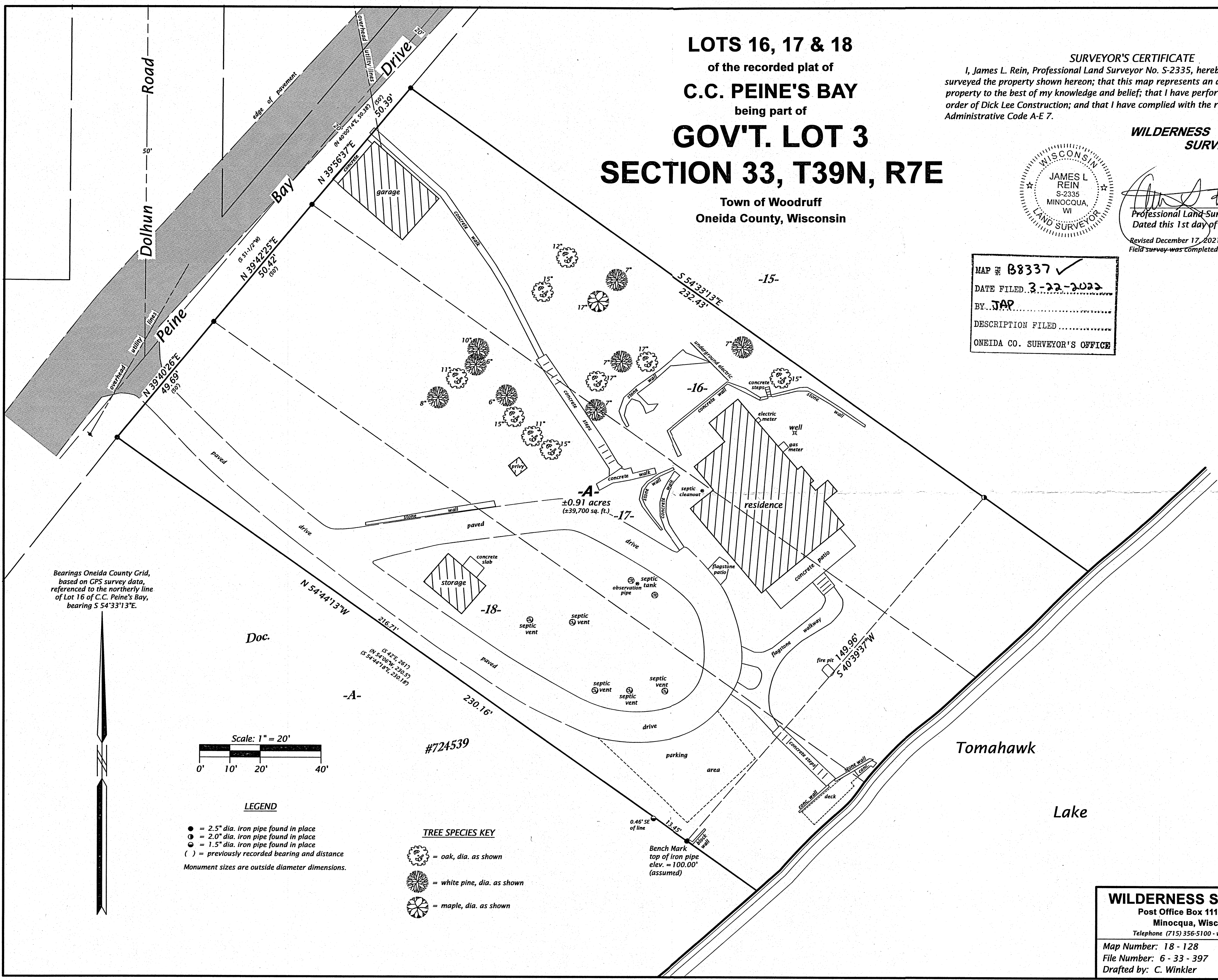

Bearings Oneida County Grid,  
based on GPS survey data,  
referenced to the northerly line  
of Lot 16 of C.C. Peine's Bay,  
bearing S 54°33'13"E.

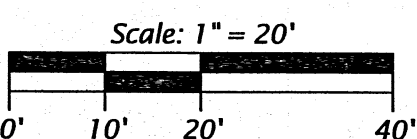
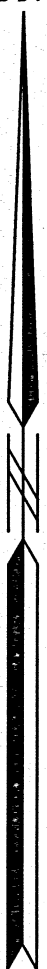

**LEGEND**  
● = 2.5" dia. iron pipe found in place  
○ = 2.0" dia. iron pipe found in place  
◉ = 1.5" dia. iron pipe found in place  
( ) = previously recorded bearing and distance  
Monument sizes are outside diameter dimensions.

**TREE SPECIES KEY**  
○ = oak, dia. as shown  
● = white pine, dia. as shown  
◉ = maple, dia. as shown

**WILDERNESS SURVEYING, INC.**  
Post Office Box 1111 - 8793 Earls Court  
Minocqua, Wisconsin 54548-1111  
Telephone (715) 356-5100 - www.wildernesssurveying.com  
Map Number: 18 - 128  
File Number: 6 - 33 - 397  
Drafted by: C. Winkler  
Revisions: 12/17/2021