

PREPARED FOR:
RUSS MAKI
601 LUXMORE STREET
IRONWOOD, MI. 49938

PLAT OF SURVEY

LOTS 27 AND 28 OF WAL - HUN WOODS, LOCATED IN GOVERNMENT LOT 1,
SECTION 14, TOWNSHIP 36 NORTH, RANGE 7 EAST,
TOWN OF WOODBORO, ONEIDA COUNTY, WISCONSIN.

MAP # B8362 ✓
DATE FILED 6-13-2022
BY JAP
DESCRIPTION FILED
ONEIDA CO. SURVEYOR'S OFFICE

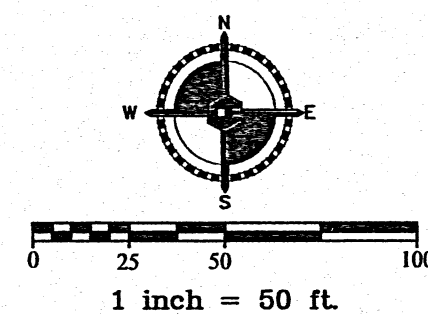

BEARINGS BASED ON:
WISCONSIN COUNTY COORDINATE
SYSTEM, ONEIDA COUNTY, WITH
REFERENCE TO THE SOUTH LINE OF
GOVERNMENT LOT 1 OF SECTION 14
BEING N81°50'00"W.

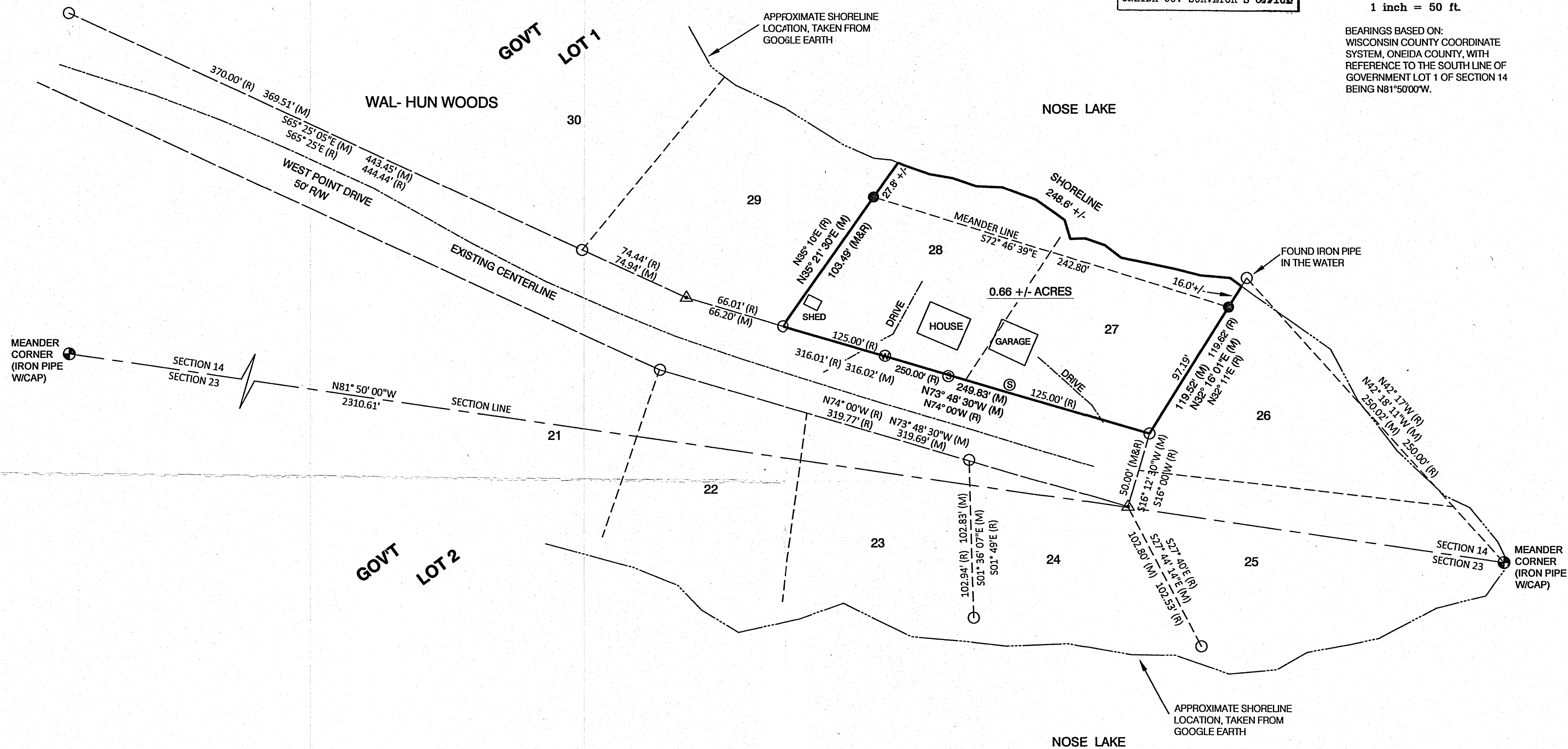

DETAIL N.T.S.

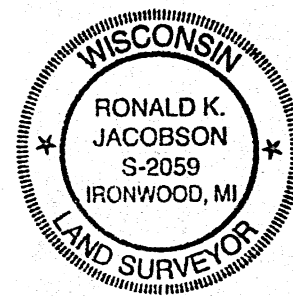
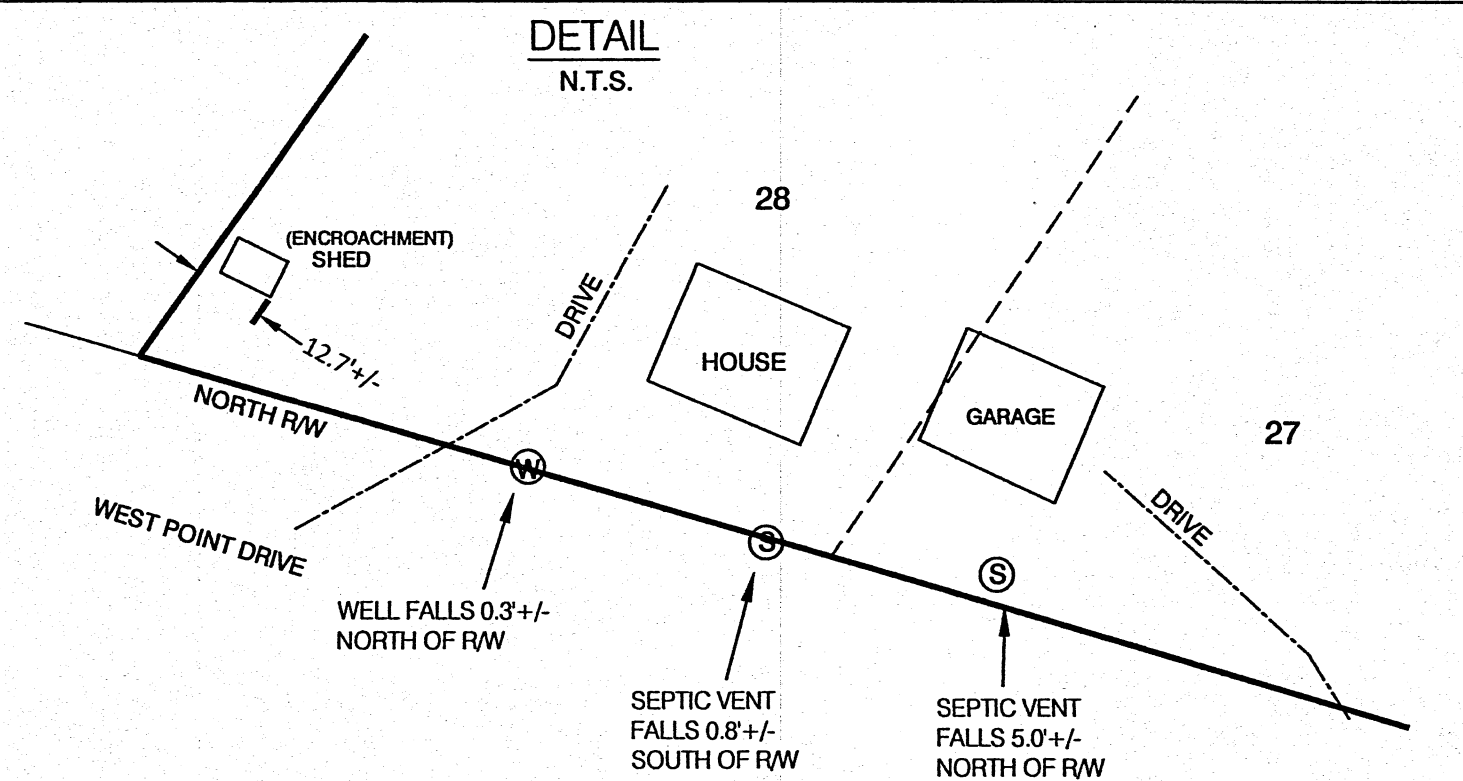

Certificate of Survey

I, RONALD K. JACOBSON, PROFESSIONAL LAND SURVEYOR NO. 2059 HEREBY CERTIFY THAT I HAVE SURVEYED THE PROPERTY SHOWN HEREON; THAT THIS MAP REPRESENTS AN ACCURATE SURVEY OF SAID PROPERTY TO THE BEST OF MY KNOWLEDGE AND BELIEF; THAT I HAVE PERFORMED THIS SURVEY BY ORDER OF RUSS MAKI AND THAT I HAVE COMPLIED WITH THE REQUIREMENTS OF WISCONSIN ADMINISTRATIVE CODE A-E 7.

Ronald K. Jacobson 6-13-2022
RONALD K. JACOBSON, S-2059 DATE

LEGEND

1. ALL DIMENSIONS ARE IN U.S. FEET.
2. ● = SET 3/4" X 24" LONG REBAR 1.50 LBS./LIN. FT. WITH CAP.
3. ○ = FOUND IRON PIPE / REBAR, UNLESS NOTED OTHERWISE.
4. ▲ = CALCULATED POSITION.
5. — = BOUNDARY LINE.
6. ⊗ = SEPTIC.
7. ⊗ = WELL.

Drawn by: McPherson

Date: 5-25-2022

Sheet 1 of 1

© 2022 BY COLEMAN ENGINEERING COMPANY

JOB # 220317



COLEMAN ENGINEERING COMPANY
635 CIRCLE DRIVE • IRON MOUNTAIN, MI 49801 • PHONE: 906-774-3440
200 EAST AYER STREET • IRONWOOD, MI 49938 • PHONE: 906-932-5048