

Lot 2
of
Certified Survey Map No. 3348
being part of
**GOV'T. LOT 9
SECTION 14**
and part of the
**NE 1/4 of the NE 1/4
SECTION 23, T39N, R6E**
Town of Minocqua
Oneida County, Wisconsin

SURVEYOR'S CERTIFICATE
I, James D. Rein, Professional Land Surveyor No. S-1234, hereby certify that I have surveyed the property shown hereon; that this map represents an accurate survey of said property to the best of my knowledge and belief; that I have performed this survey by order of Al Strasburg; and that I have complied with the requirements of Wisconsin Administrative Code A-E 7.

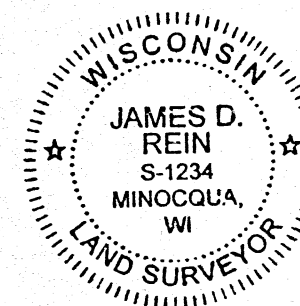

**WILDERNESS
SURVEYING,
INC.**

James D. Rein
Professional Land Surveyor No. S-1234
Dated this 5th day of July, 2022
Field survey was completed on June 13, 2022.

Impervious Surfaces within 300' of lakes:	
Paved areas (x2) & concrete pillar within boundary	= 4,052 sq. ft.
Residence & porch	= 3,398 sq. ft.
Flagstone walks, flagstone steps (x3), & stone patio	= 2,335 sq. ft.
Garage, concrete apron, & concrete slabs within boundary	= 1,093 sq. ft.
Boat house, decks (x2), steps, & pier behind OHWM	= 1,063 sq. ft.
Storage building & concrete walk	= 1,016 sq. ft.
Wood shed	= 136 sq. ft.
Retaining walls	= 85 sq. ft.
Total impervious surfaces within 300' of lakes	
Total parcel area within 300' of lakes	= 13,178 sq. ft.
Percentage of impervious surfaces within 300' of lakes	= 53,300 sq. ft.
	= 24.72%

MAP #	B8381
DATE FILED	08-04-2022
BY	MF
DESCRIPTION FILED	
ONEIDA CO. SURVEYOR'S OFFICE	

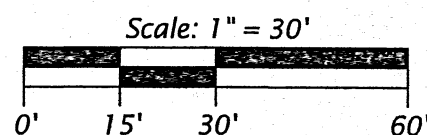

- LEGEND**
- = 1.25" dia. iron rod found in place
 - = 1.0" dia. iron pipe found in place
 - = survey marker nail found in place
 - = P.K. nail set in concrete pillar
 - = iron pipe set, 1.0" dia. x 12" long
 - = iron pipe set, 1.0" dia. x 24" long
 - () = previously recorded bearing and distance
- Monument sizes are outside diameter dimensions.
Other corner monuments are as noted.

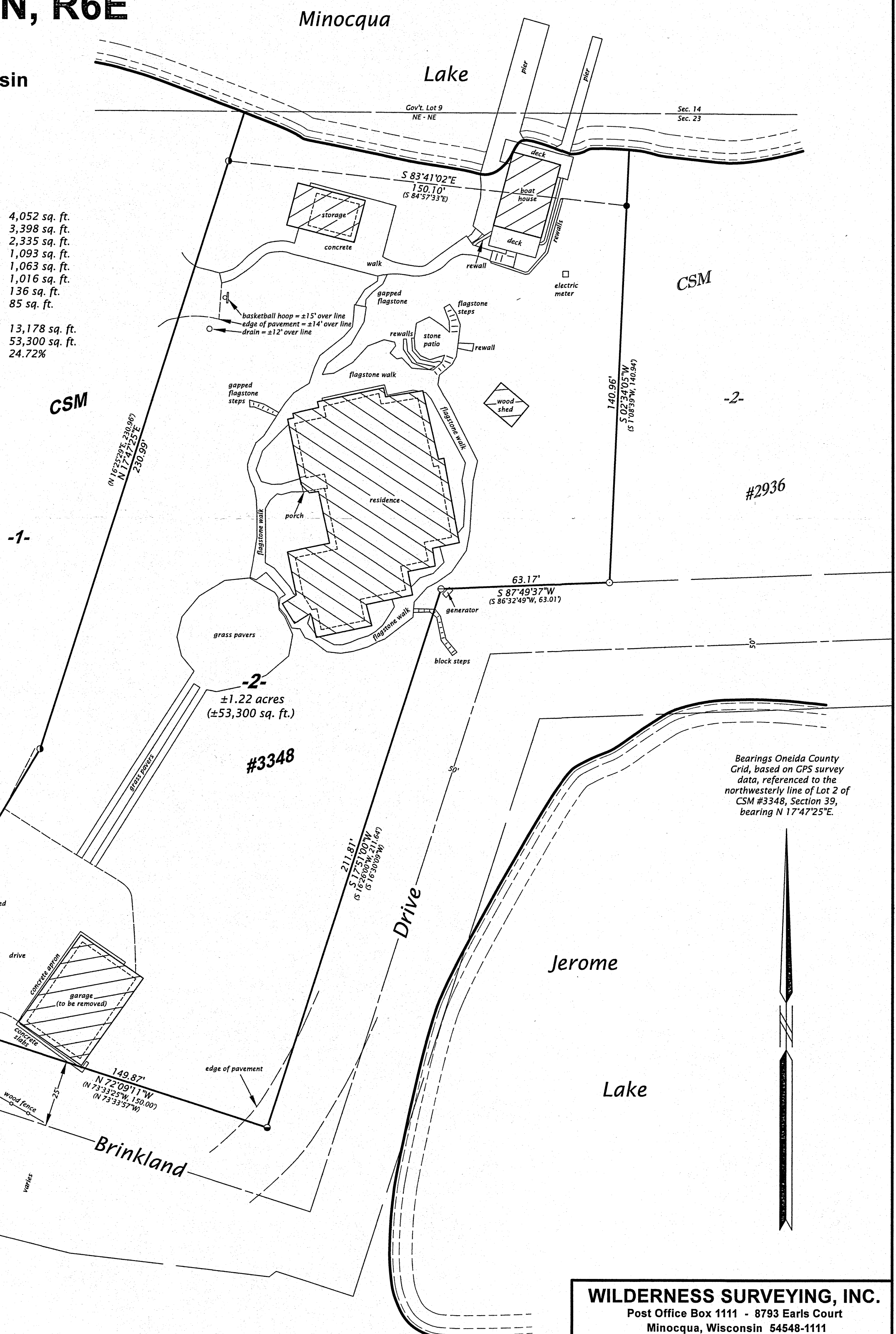

Bearings Oneida County
Grid, based on GPS survey
data, referenced to the
northwesterly line of Lot 2 of
CSM #3348, Section 39,
bearing N 17°42'25"E.

WILDERNESS SURVEYING, INC.

Post Office Box 1111 - 8793 Earls Court
Minocqua, Wisconsin 54548-1111

Telephone (715) 356-5100 - www.wildernesssurveying.com

Map Number: 22 - 34
File Number: 16 - 14 & 1 - 23 - 396
Drafted by: H. Gray

Revisions: